Klassiker der Gitarre

Studien- und Vortragsliteratur
aus dem 18. und 19. Jahrhundert

Band 3
(Oberstufe)
Herausgegeben von Ursula Peter

Classics of the Guitar

Studies and performance material
from the 18th and 19th centuries

Book 3
(Advanced stage)
Edited by Ursula Peter

VEB DEUTSCHER VERLAG FÜR MUSIK LEIPZIG

Zeichenerklärungen / *Explanations of symbols*

Linke Hand / *Left hand*

o = freie Saite / *open string*
1 = Zeigefinger / *index finger*
2 = Mittelfinger / *middle finger*
3 = Ringfinger / *ring finger*
4 = kleiner Finger / *little finger*
/ = Gleiten eines Fingers (Lagenwechsel) / *finger slide (change of position)*
[oder / *or* ^{1}[= Barrée (Quergriff) mit dem 1. Finger / *Barrée (transverse stopping) with the 1st finger*

① = e^1-Saite / *e^1string*
② = h-Saite / *b string*
③ = g-Saite / *g string*
④ = d-Saite / *d string*
⑤ = A-Saite / *A string*
⑥ = E-Saite / *E string*
Römische Zahlen bezeichnen die Lagen der linken Hand. / R*oman figures signify the position of the left hand.*
V..... = Beibehalten einer Lage / *keeping one position*

⌒ = Bindebogen (Zeichen für Aufschlags- oder Abzugsbindung) / *slur*

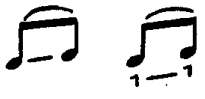

= Der zweite Ton wird durch Schleifen erreicht (nicht erneut anschlagen) / *The second tone is achieved by sliding*

Rechte Hand / *Right hand*

p = Daumen (spanisch „pulgar") / *thumb (Spanish "pulgar")*
i = Zeigefinger („indice") / *index finger ("indice")*
m = Mittelfinger („medio") / *middle finger ("medio")*
a = Ringfinger („anular") / *ring finger ("anular")*

( ) Alle in Klammern stehenden Noten und Zeichen sind Zusätze des Herausgebers. / *All notes and signes in bracet are additions of the editor.*

3. Auflage
© VEB Deutscher Verlag für Musik Leipzig · 1979
Lizenznummer 418-515/D 516/87
Umschlagentwurf: Peter Zappe, Leipzig
Printed in the German Democratic Republic
Druck und Bindearbeit:
Offizin Andersen Nexö, Graphischer Großbetrieb, Leipzig
III/18/38
Bestellnummer 32 067

Contents

Fernando Sor (1778–1839)
- Grand solo, op. 14 4
- Sonata in C major, op. 15 12
- Introduction and Variations on the Air „Malborough s'en va-t-en guerre-", op. 28 . . 18
- Andante largo in D major, op. 5, no. 5 24
- Andante largo in D minor, op. 43 26
- Minuet in G major, op. 3 28
- Minuet and Allegro in C major, op. 5, no. 3 . . 29
- Twelve Minuets, from op. 11 32
- Deux thèmes variés (two varied themes), from op. 11 46
- Minuet in G major, op. 23, no. 5 53
- Minuet in G major, from op. 34 54
- Allemande in A major, from op. 34 56
- Minuet in C minor, op. 24, no. 1 58

Mauro Giuliani (1781–1829)
- Sonatina in D major, op. 71, no. 3 59
- Rondoletto in D major, op. 4 68

Anton Diabelli (1781–1858)
- Sonata in F major 74

Nicolò Paganini (1782–1840)
- Seven Minuets 85
- Sonata in C major 92

Matteo Carcassi (1792–1853)
- Variations about a French Air, op. 7 94
- Air Varié, op. 8 101

Johann Kaspar Mertz (1806–1856)
- Capriccio in D minor, op. 13 104
- Fingal's Cav 106

Napoleon Coste (1806–1883)
- Bolero in A minor, from op. 30 111
- Andante and Minuet, op. 39 114

Francisco Tárrega (1852–1909)
- Recuerdos de la Alhambra 119

José Viñas (dates unknown)
- Fantasia Original 123

Grand Solo

Introduction

Fernando Sor
op. 14

Andante

⑥ = D (re)

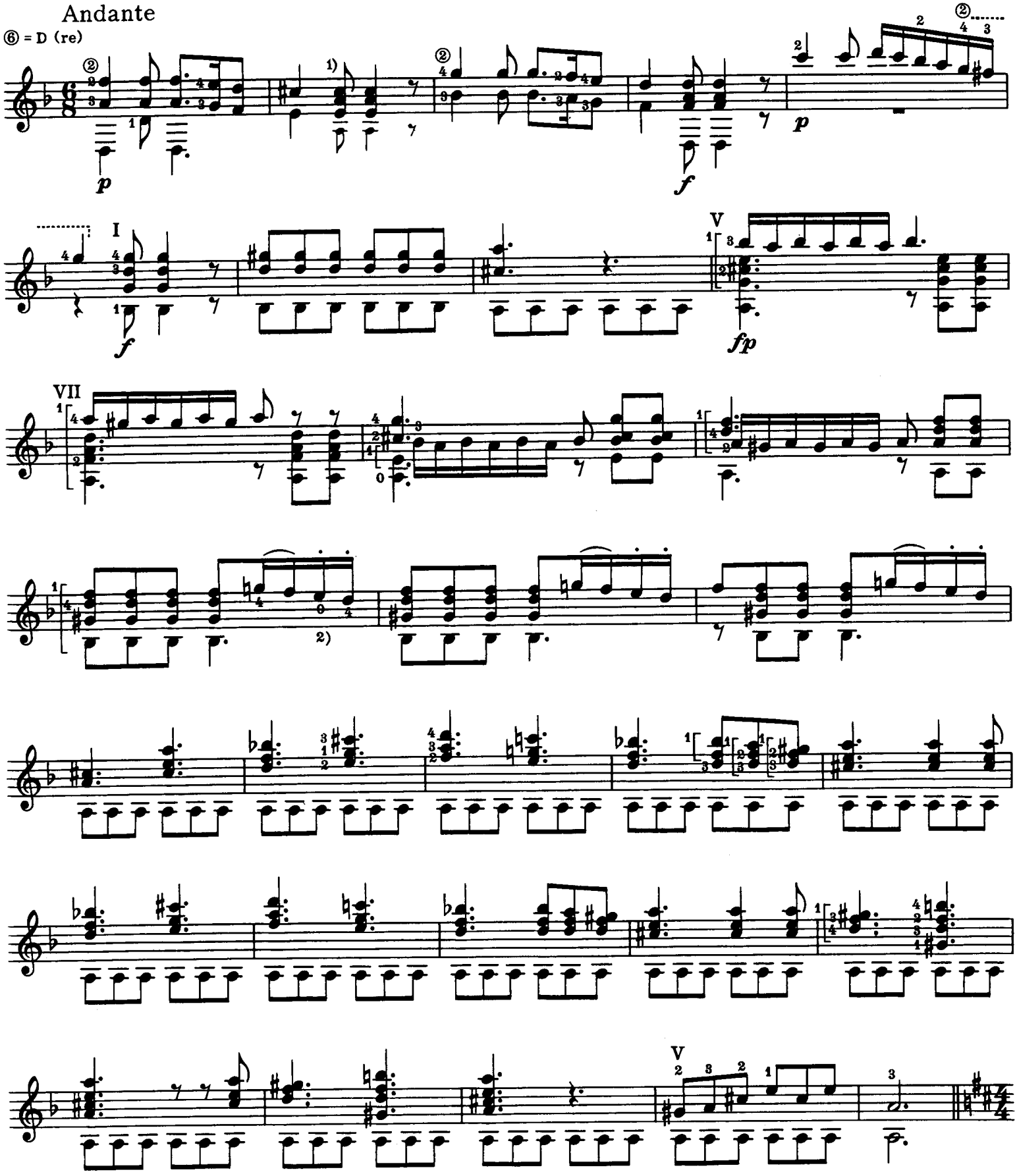

1) Kleingestochene Noten nicht original / *Small Notes not in the original*

2) Barrée „lüften" / *"lift" the barrée*

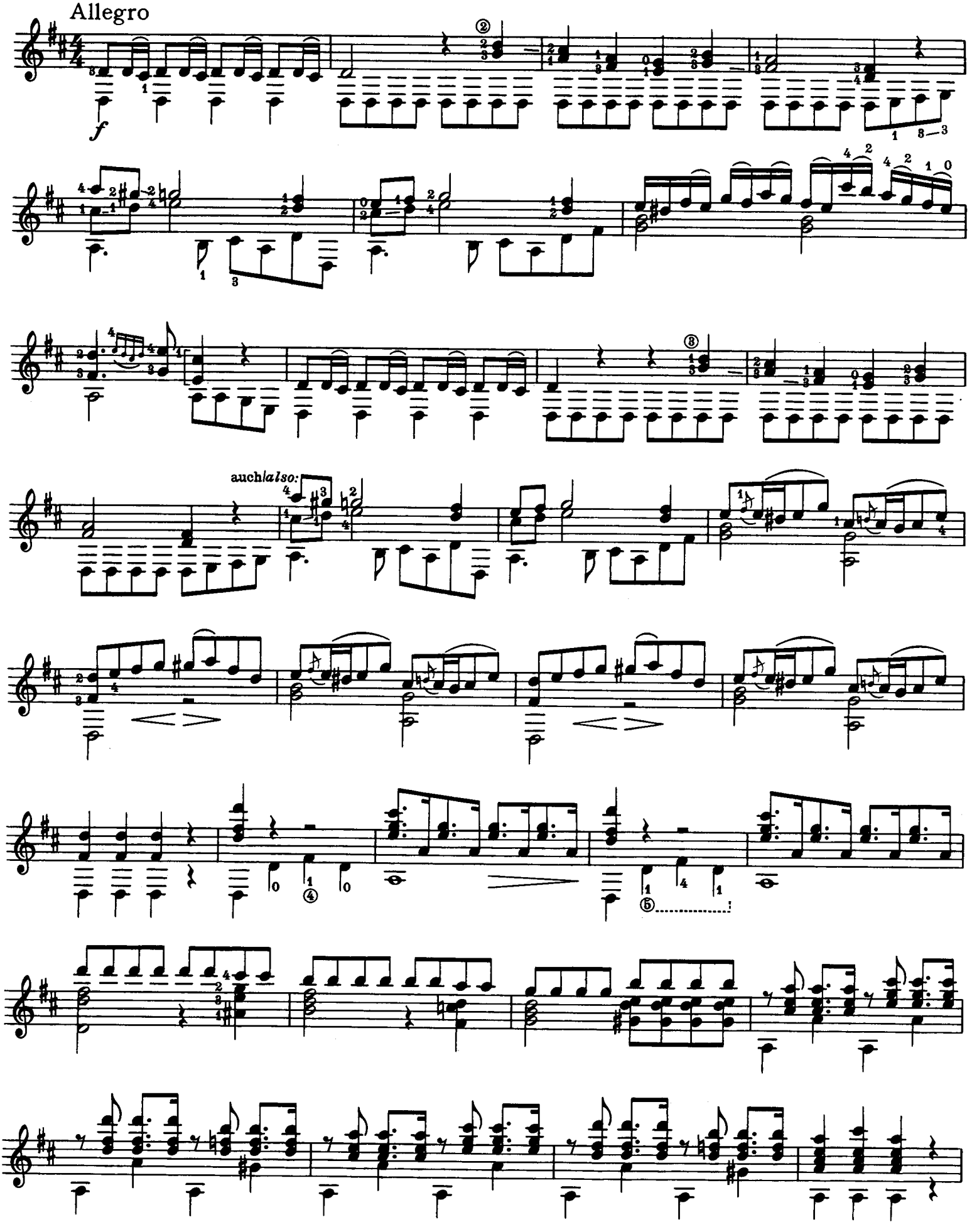
Allegro
f
auch *also:*

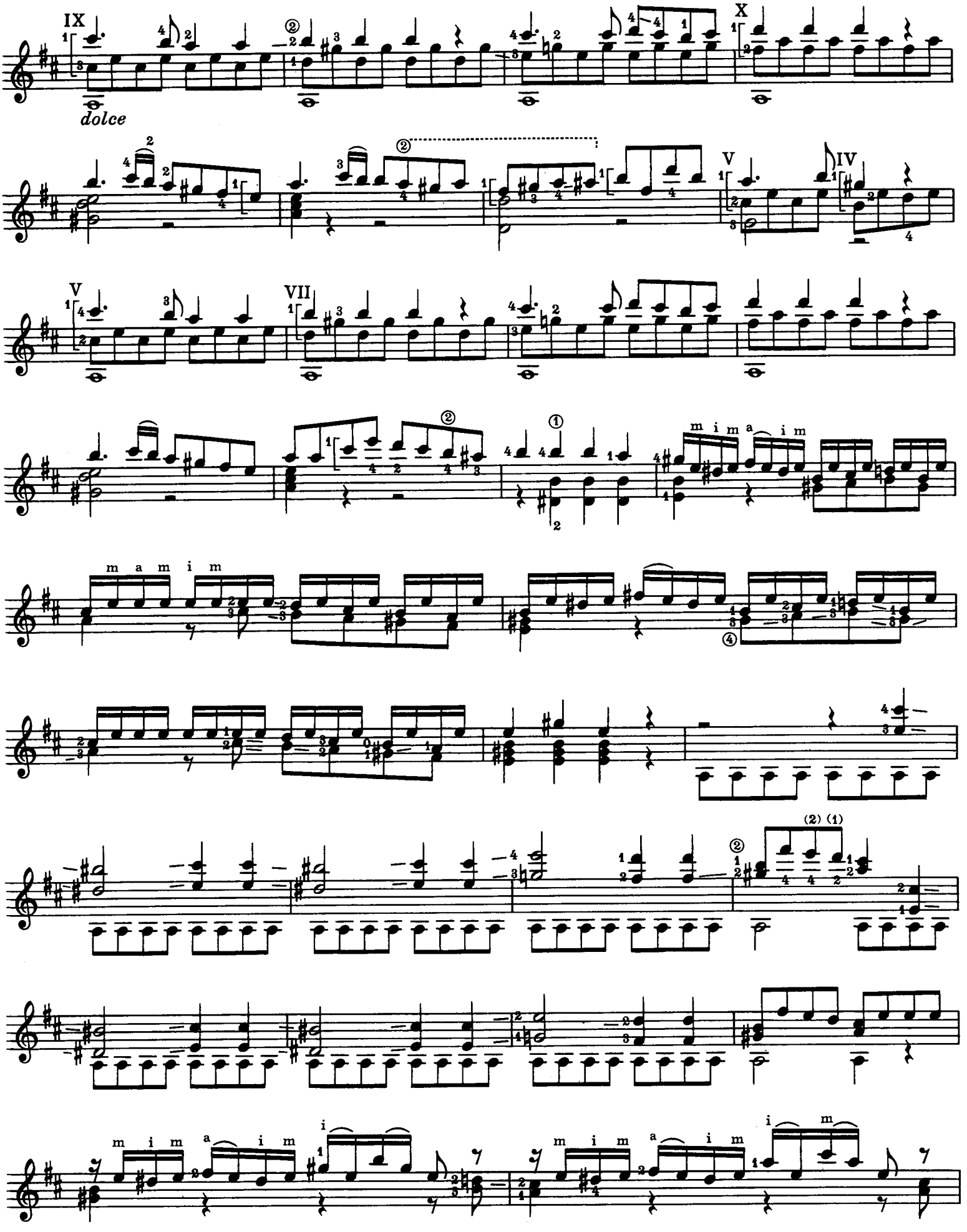
IX
X
dolce
V
IV
V
VII
m i m a i m
m a m i m
(2) (1)
m i m a i m
i
m i m a i m
i m

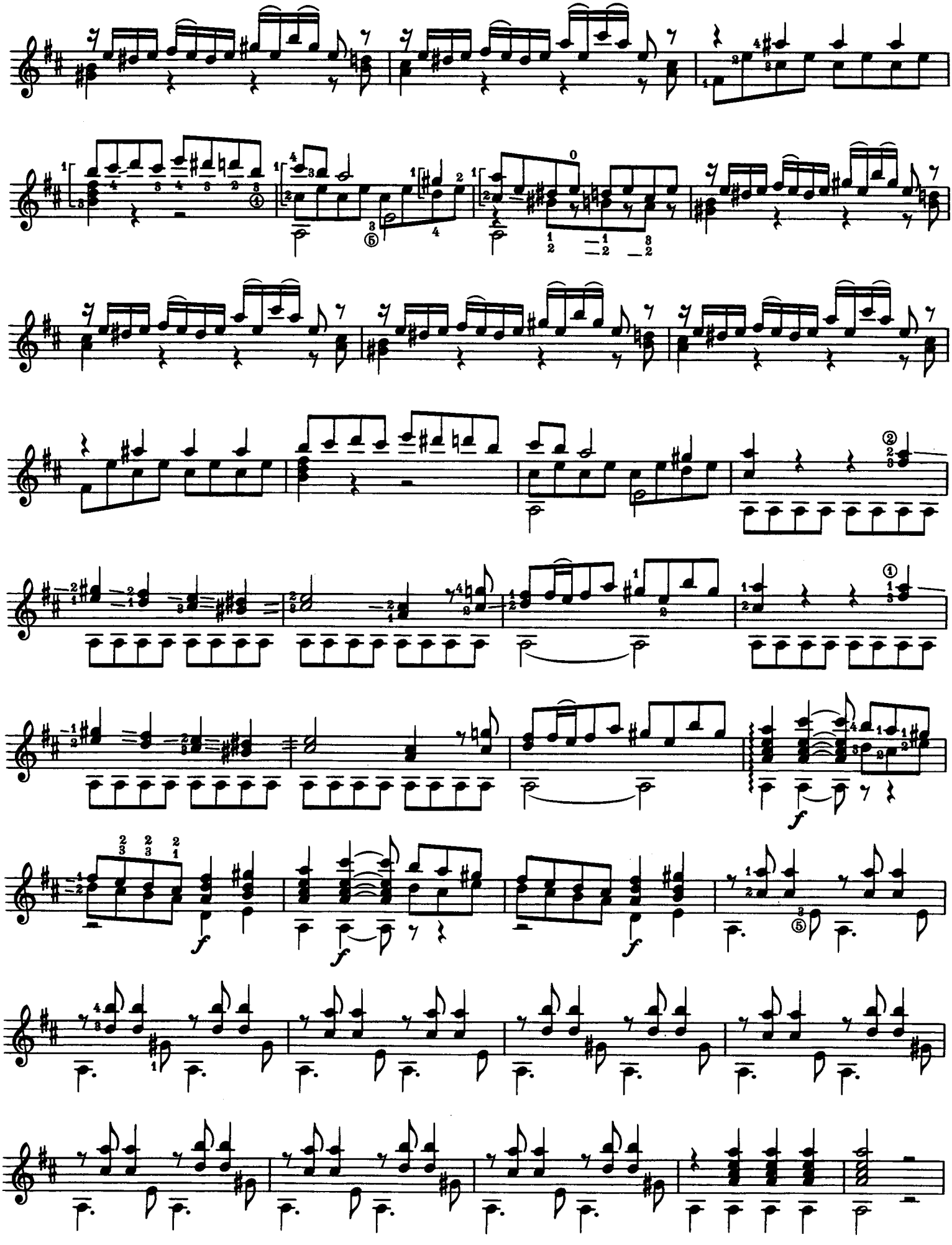

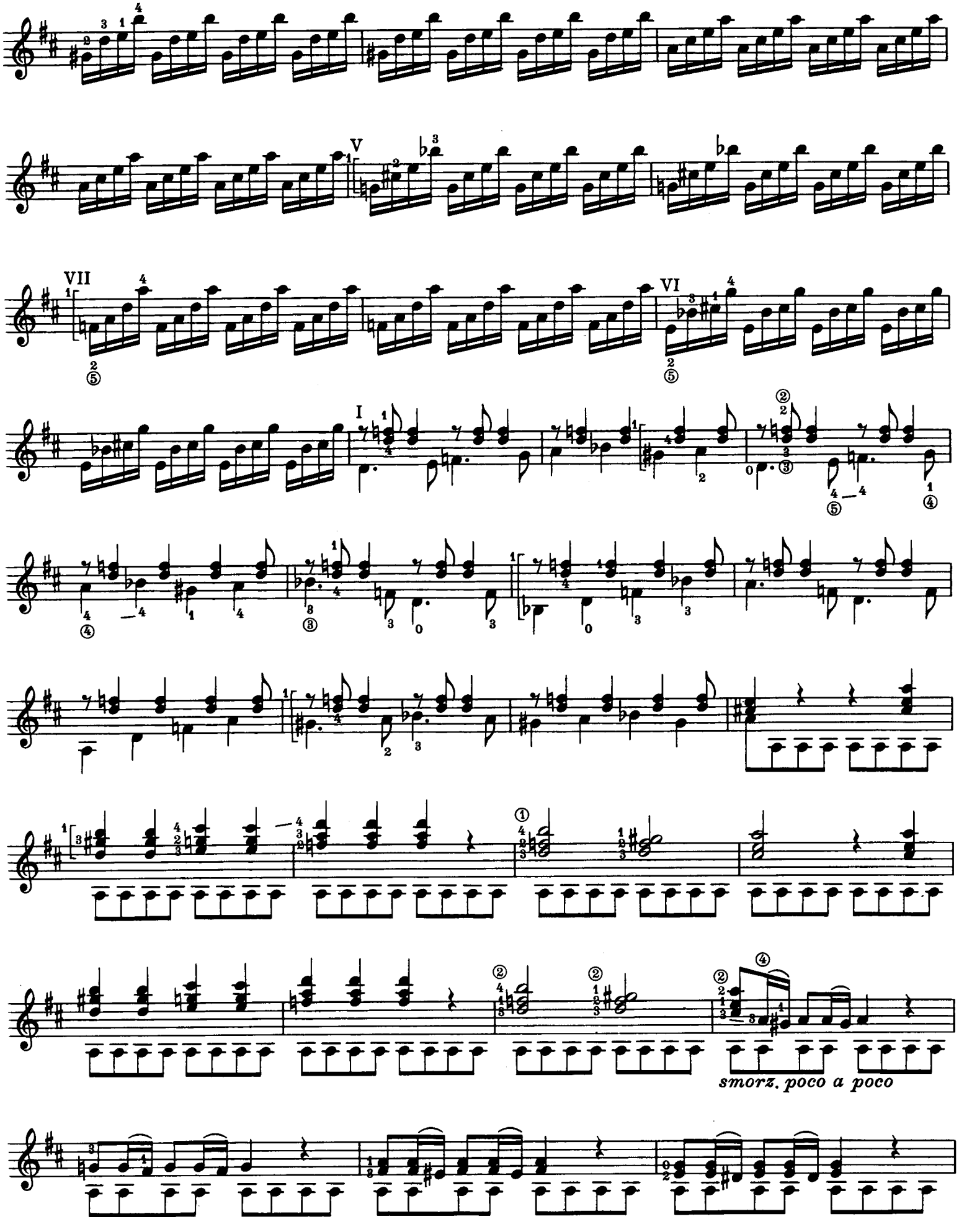
V
VII
VI
I
smorz. poco a poco

a tempo

p

1)

f

p p p p

1) Ausführung / *execution:*

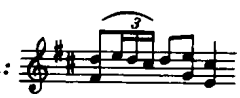

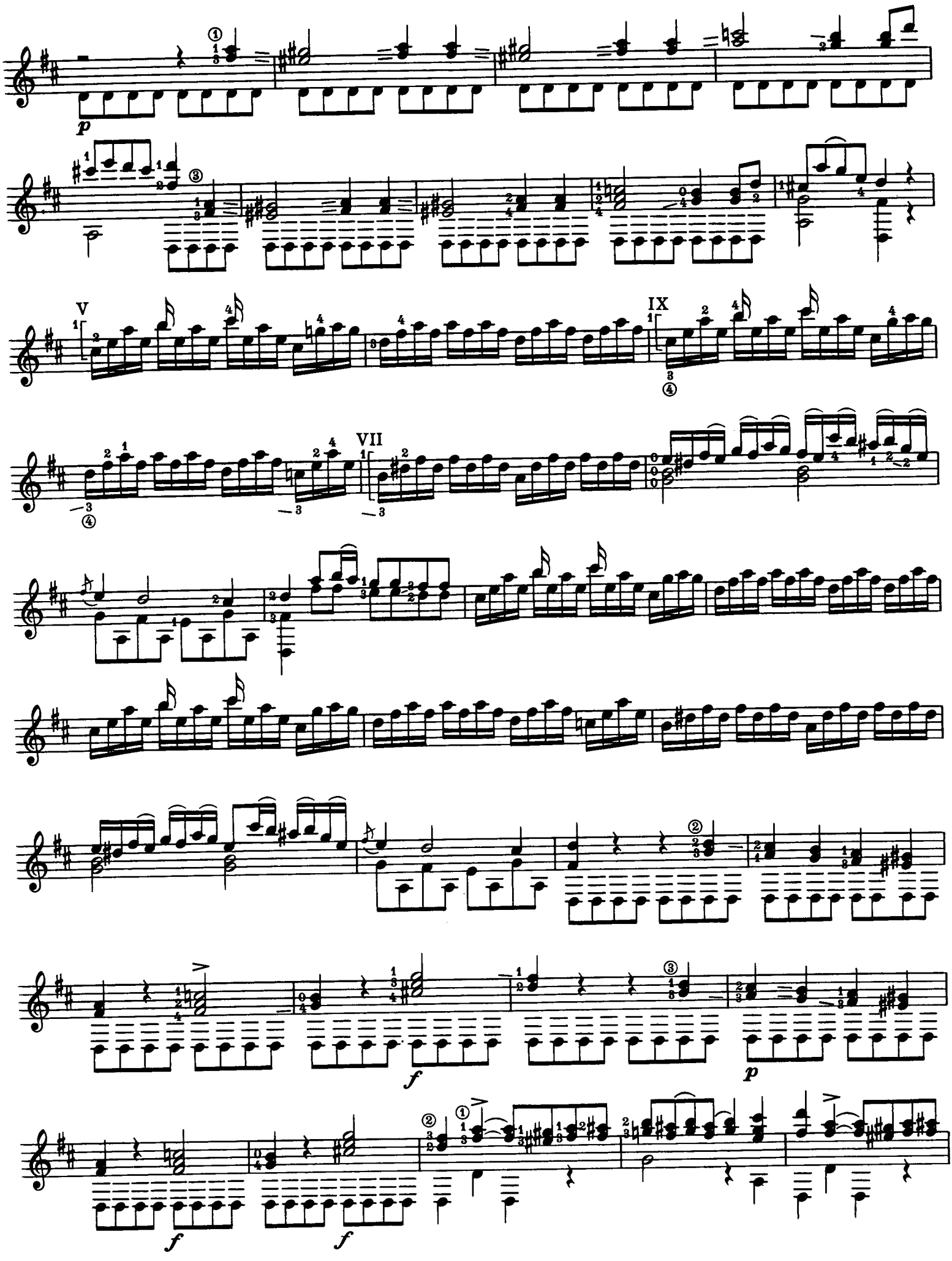
p
V
IX
VII
f
p
f
f

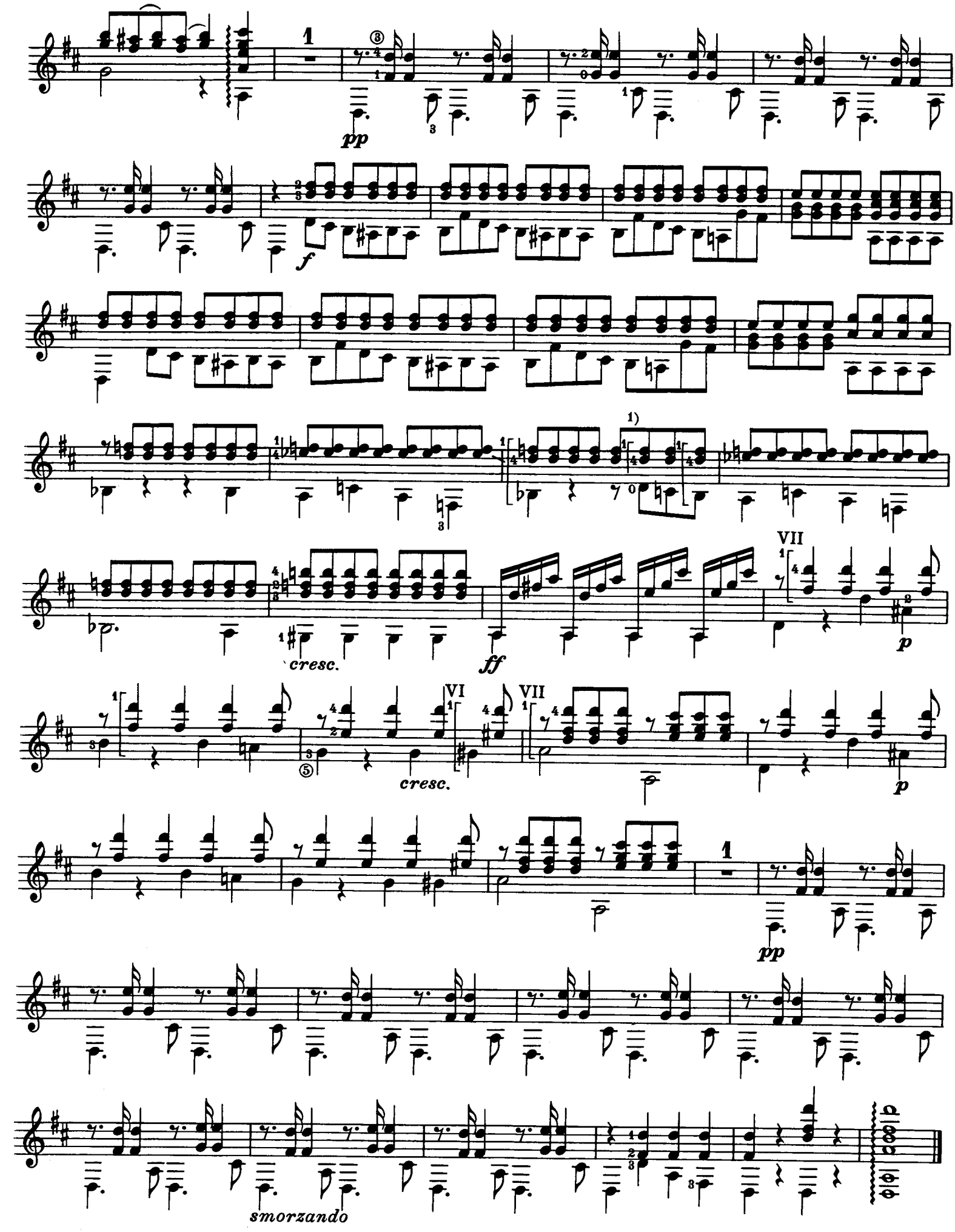

1) Barrée „lüften“ / *"lift" the barrée*

Sonate

Fernando Sor
op. 15

Allegro moderato

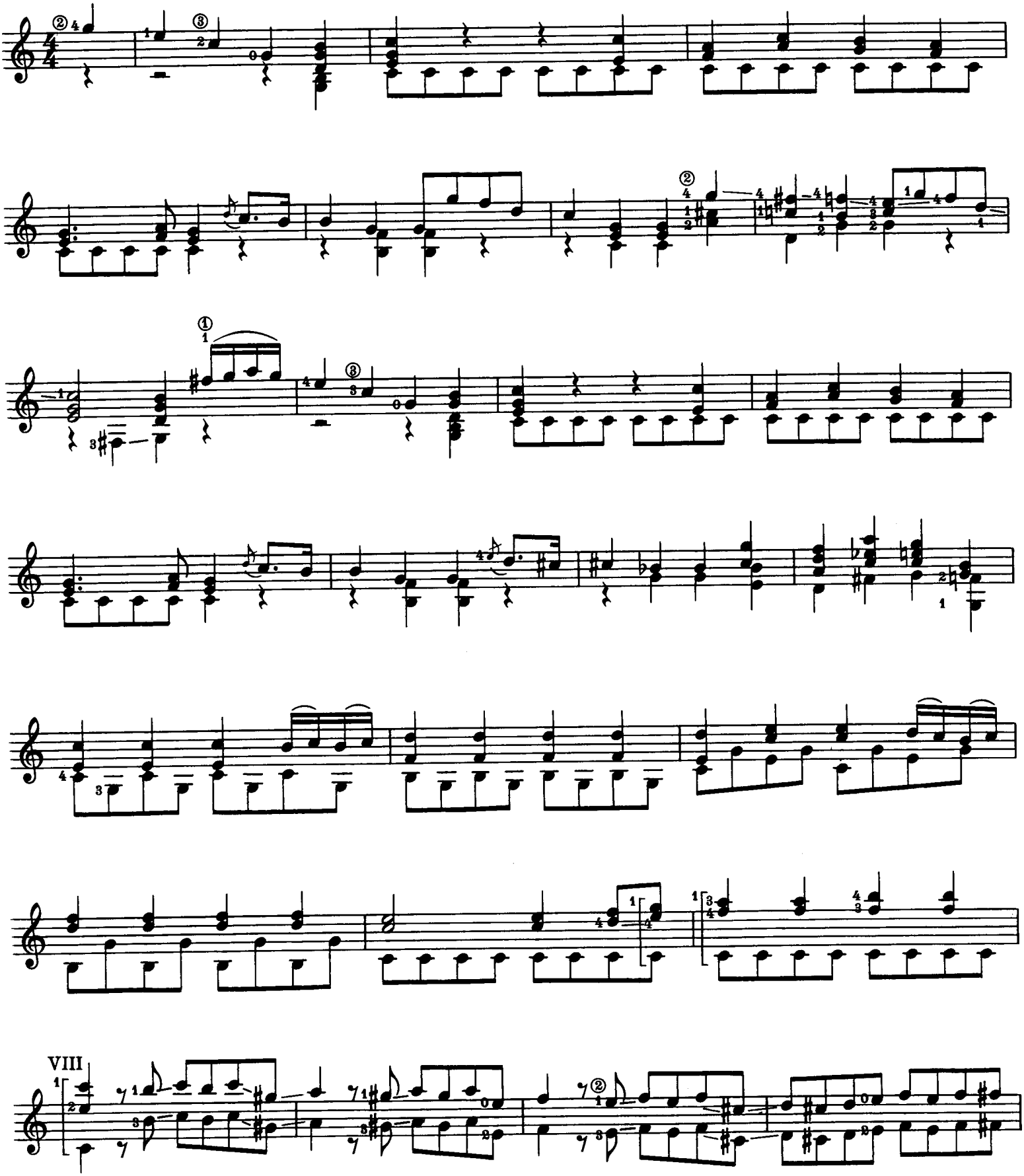

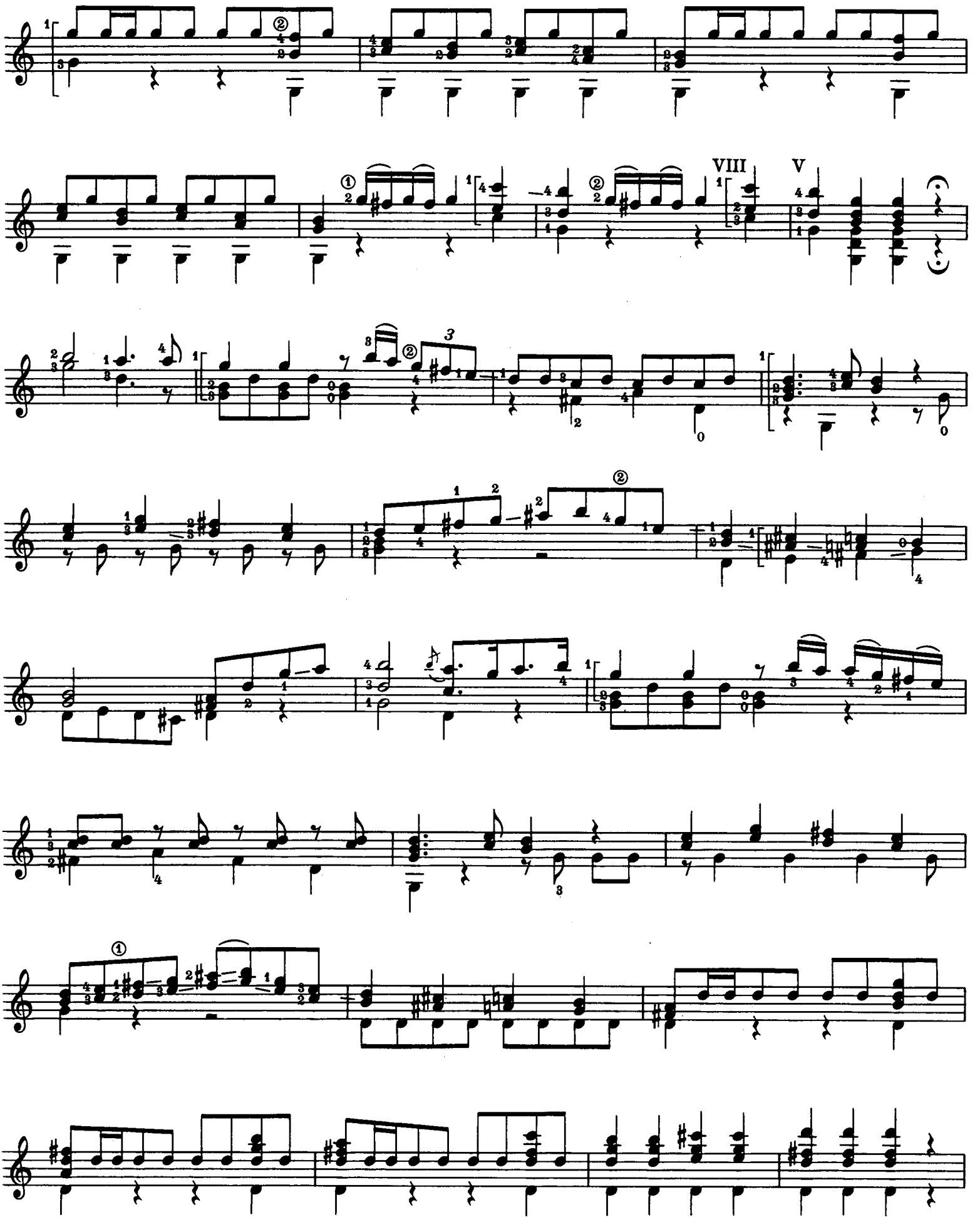
VIII
V

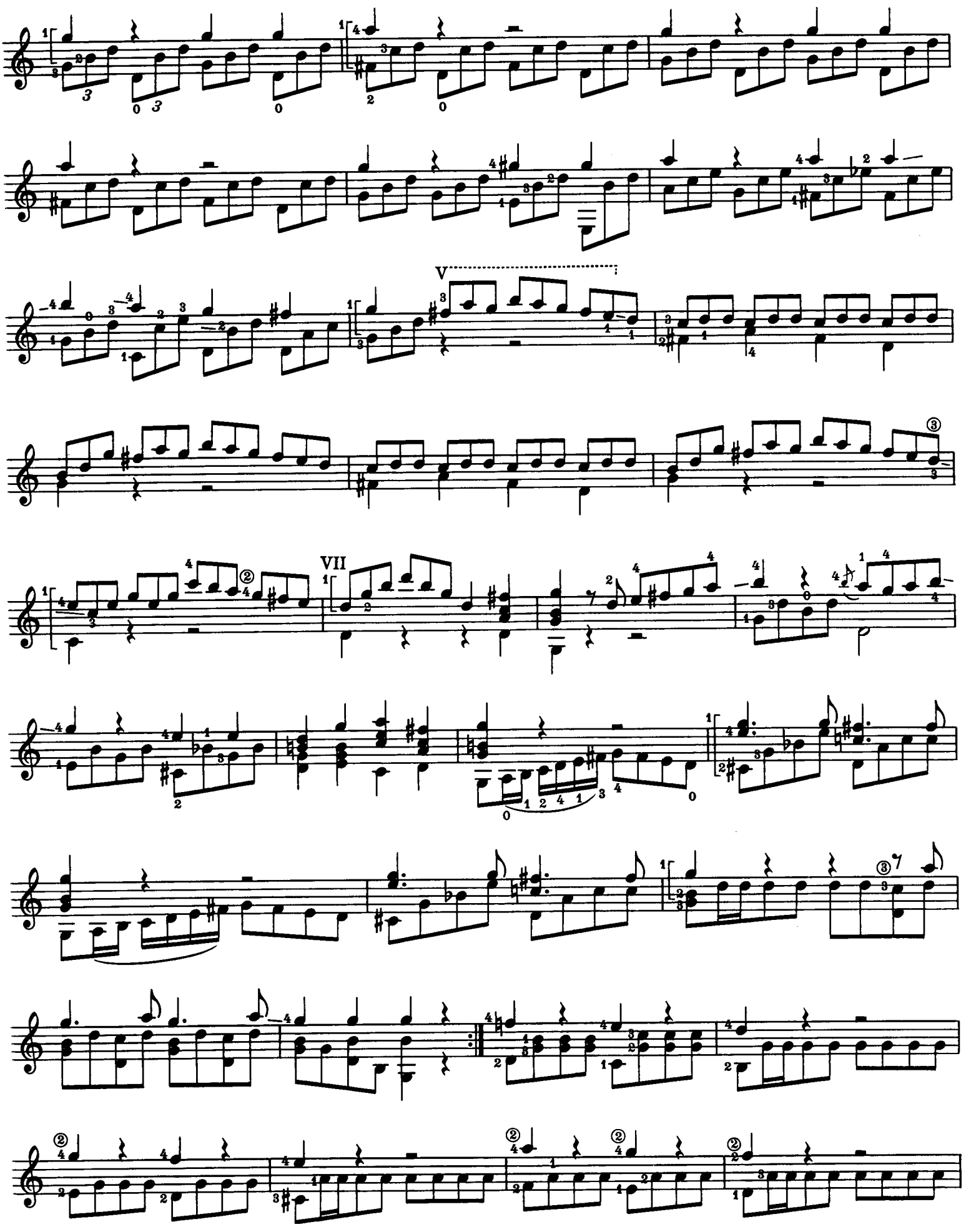
V
VII

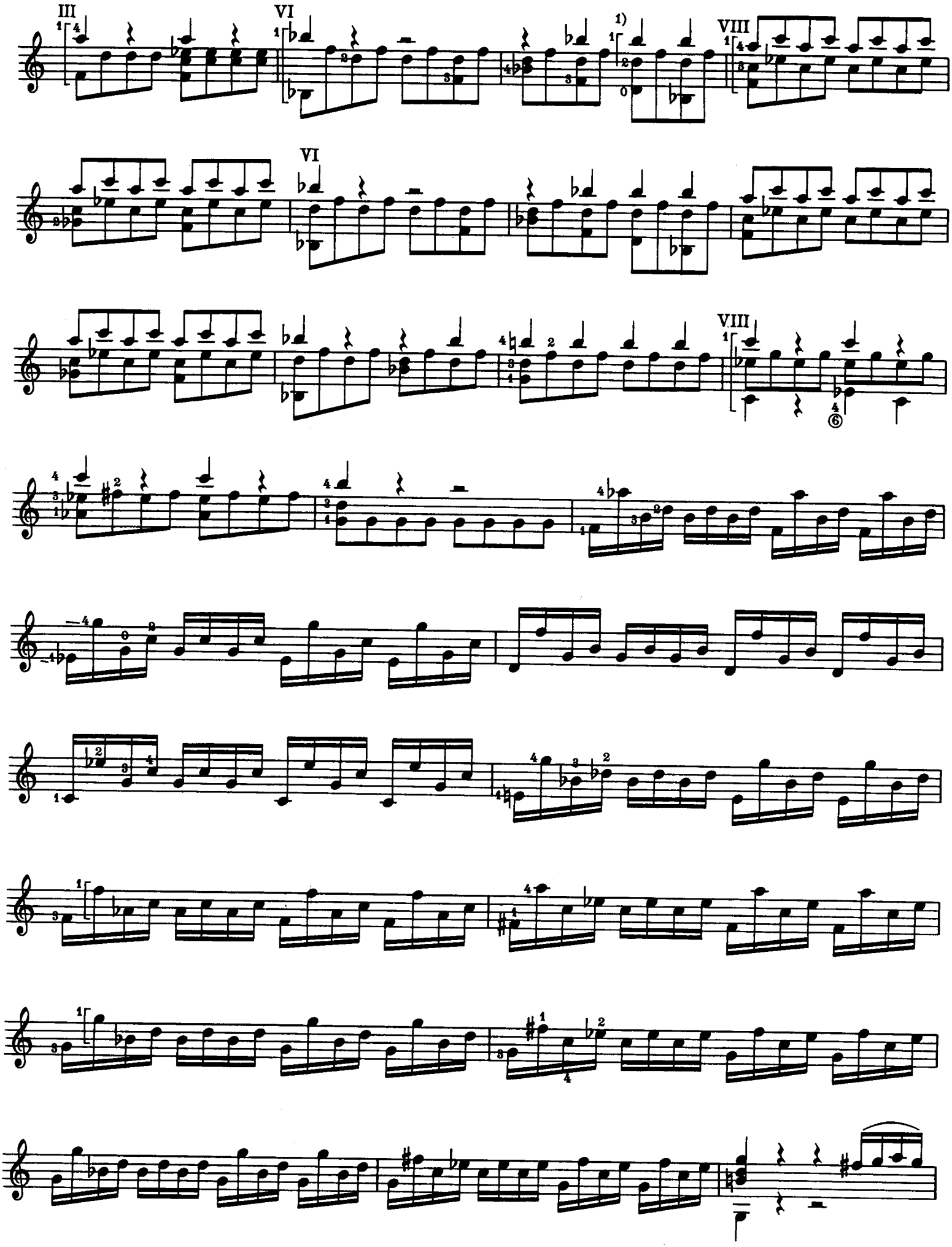

1) Barrée „lüften" / *"lift" the barrée*

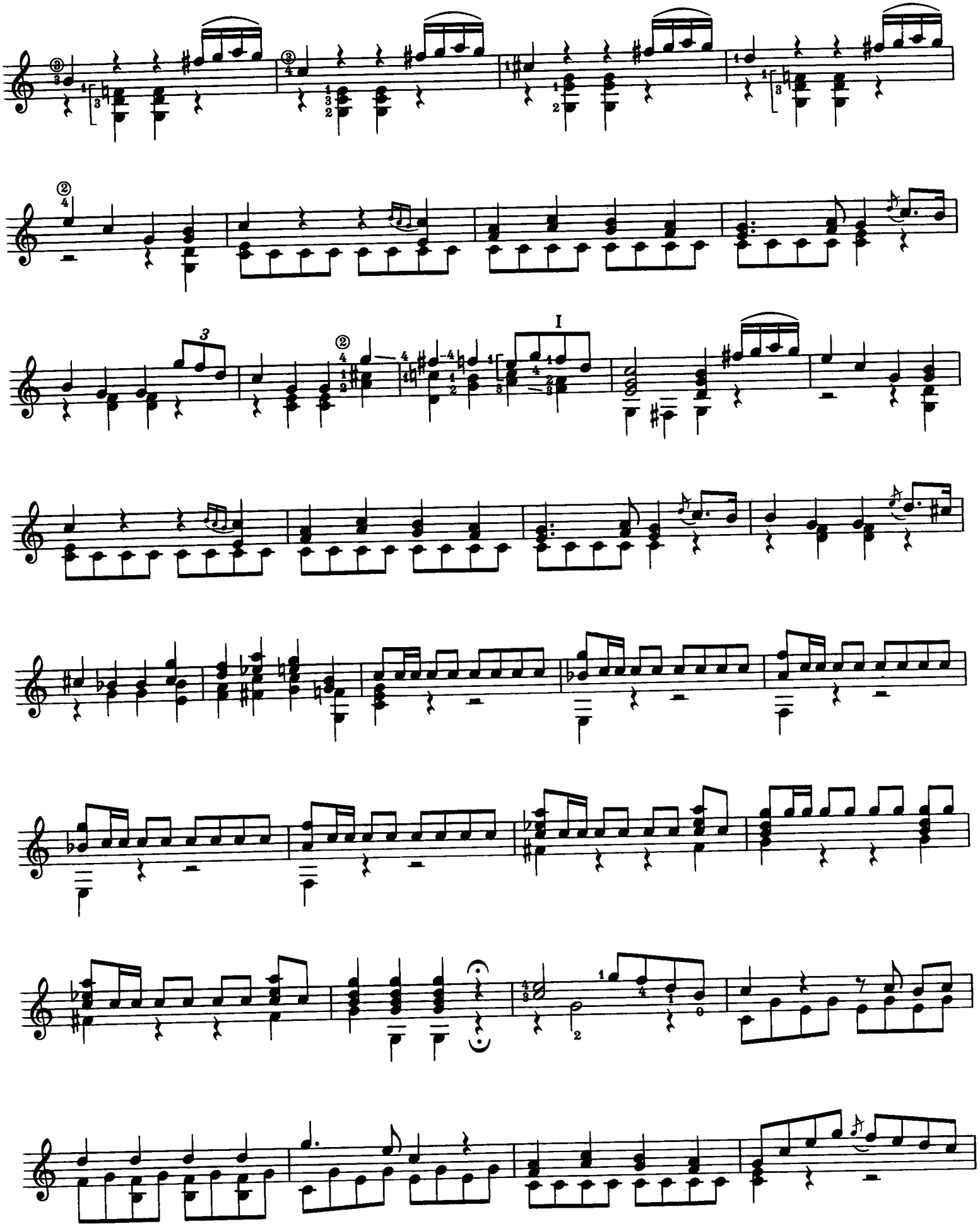

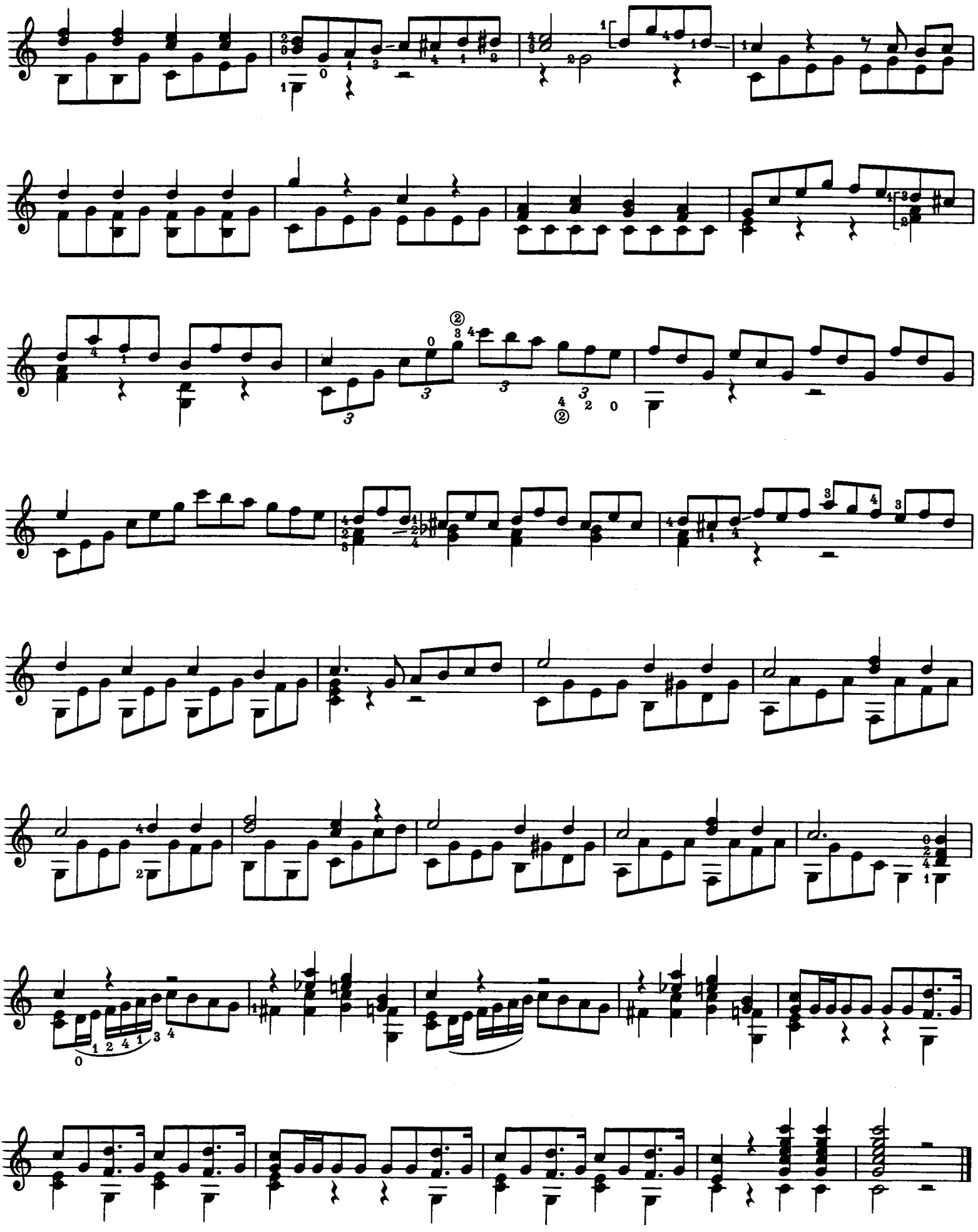

Introduction et Variations sur l'Air: „Malborough s'en va-t-en guerre-"

Fernando Sor
op. 28

Introduction

Andante

⑥ = D (re)

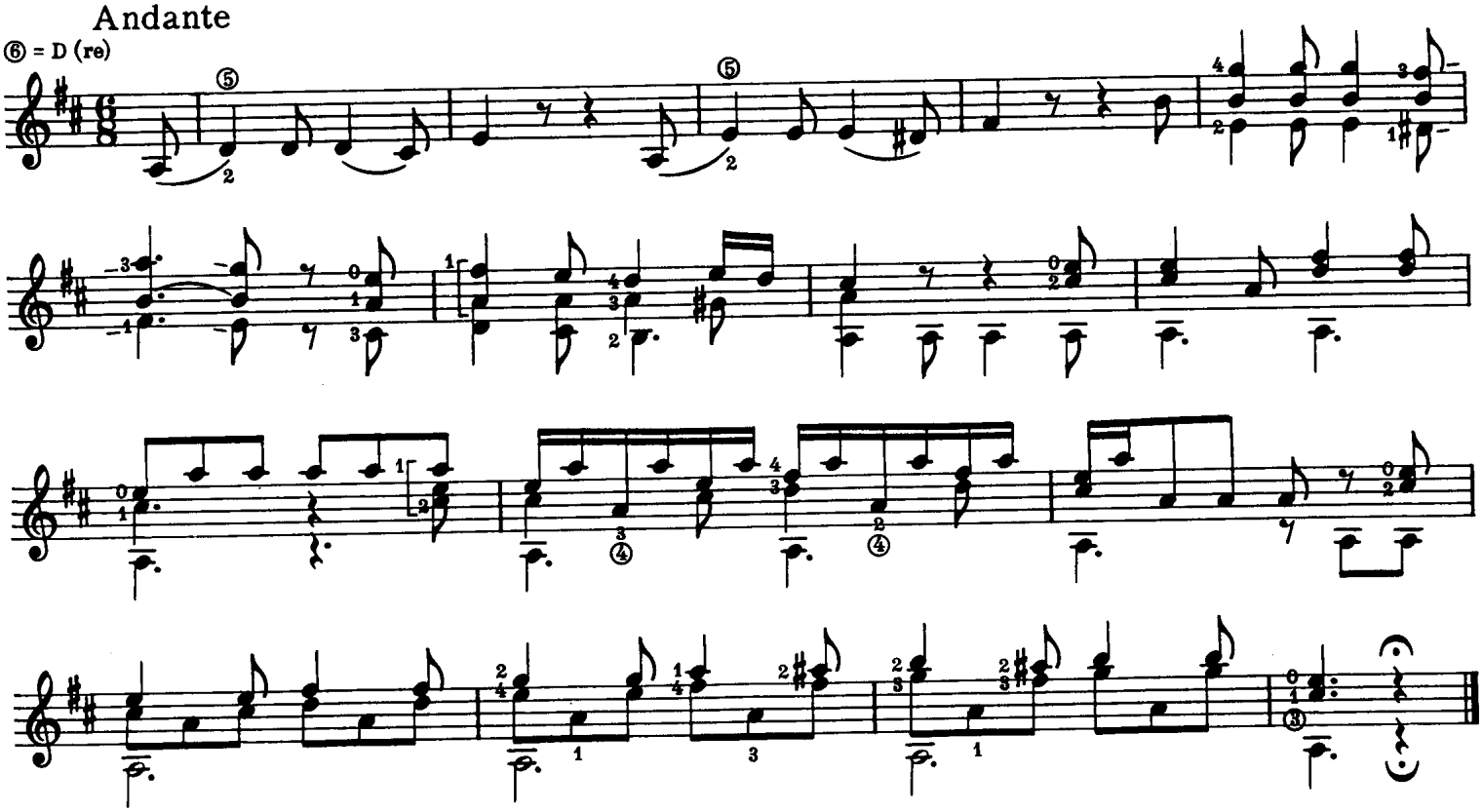

Thème

Allegretto

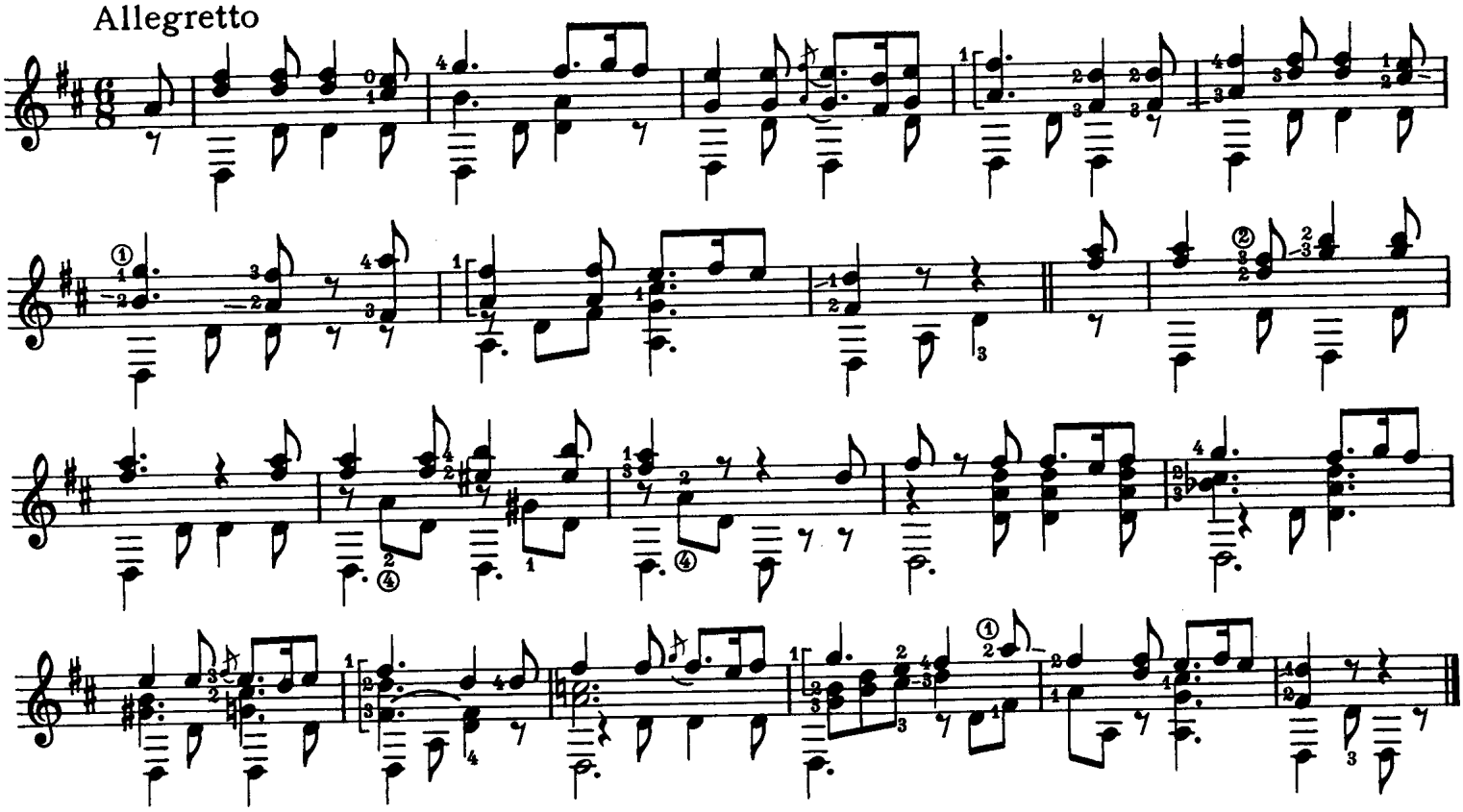

Var. I

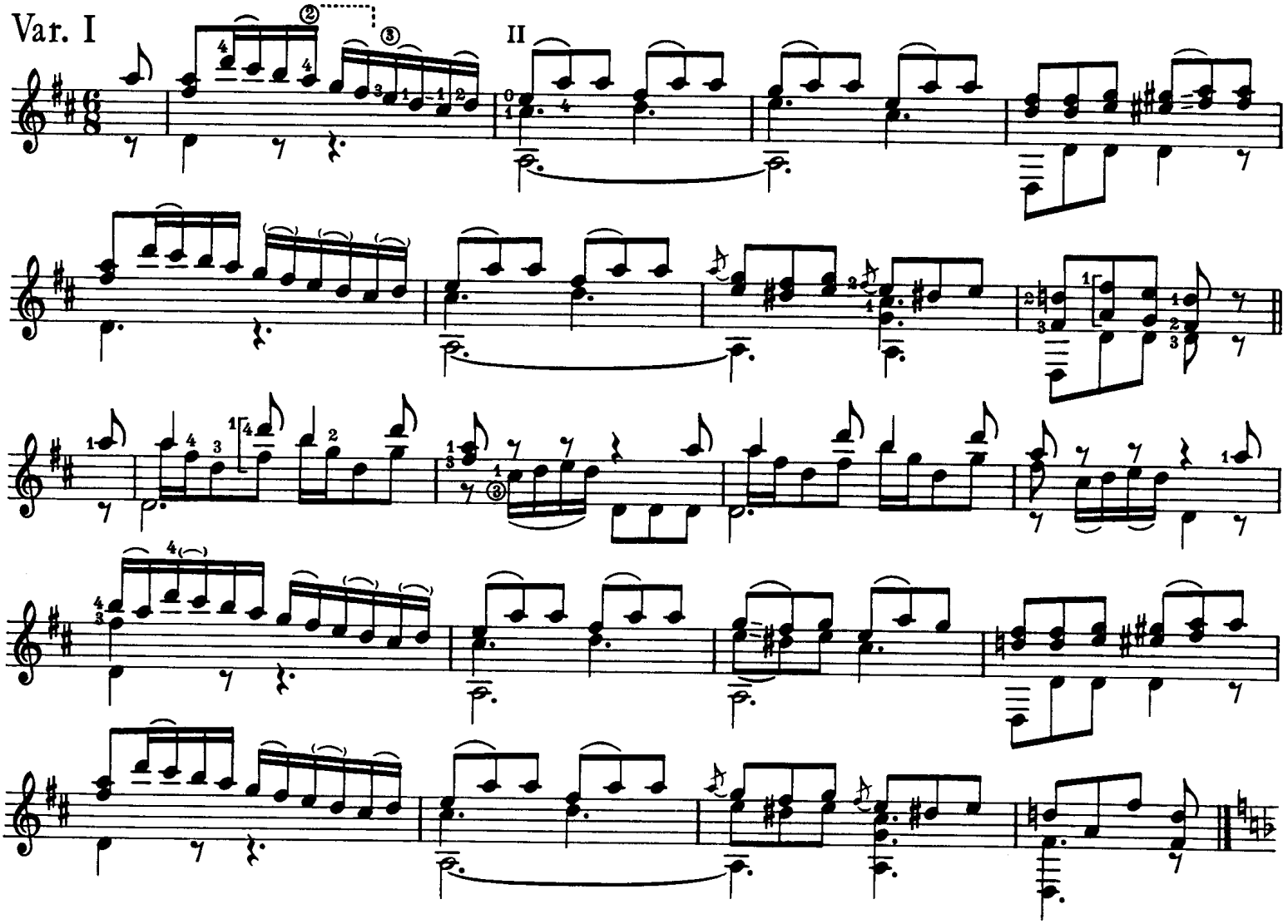

Var. II

Andantino · Minore

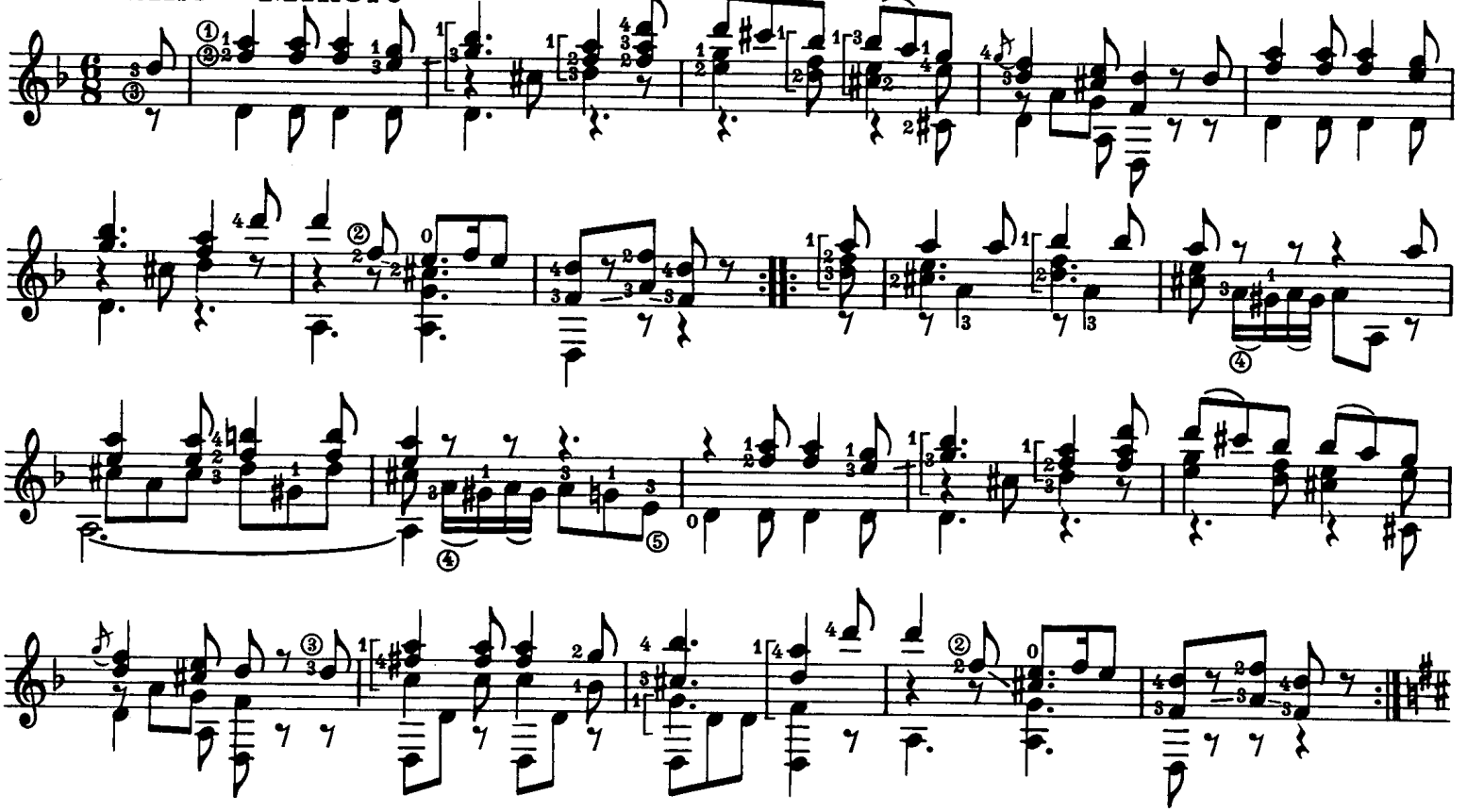

Var. III
Tempo I · Maggiore

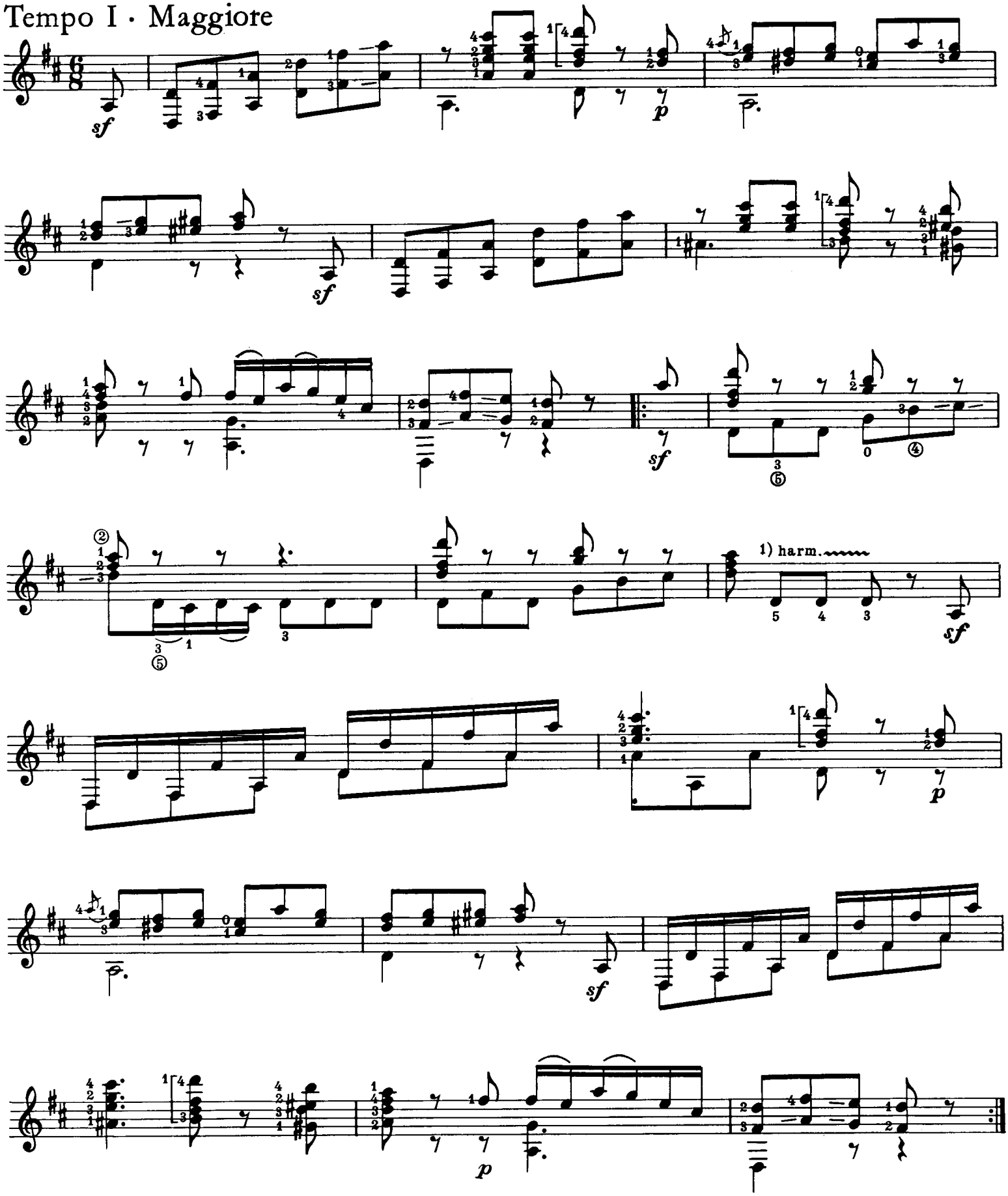

1) Sor notiert hier Saite und Bund / *Here Sor points to string and fret*

Var. IV

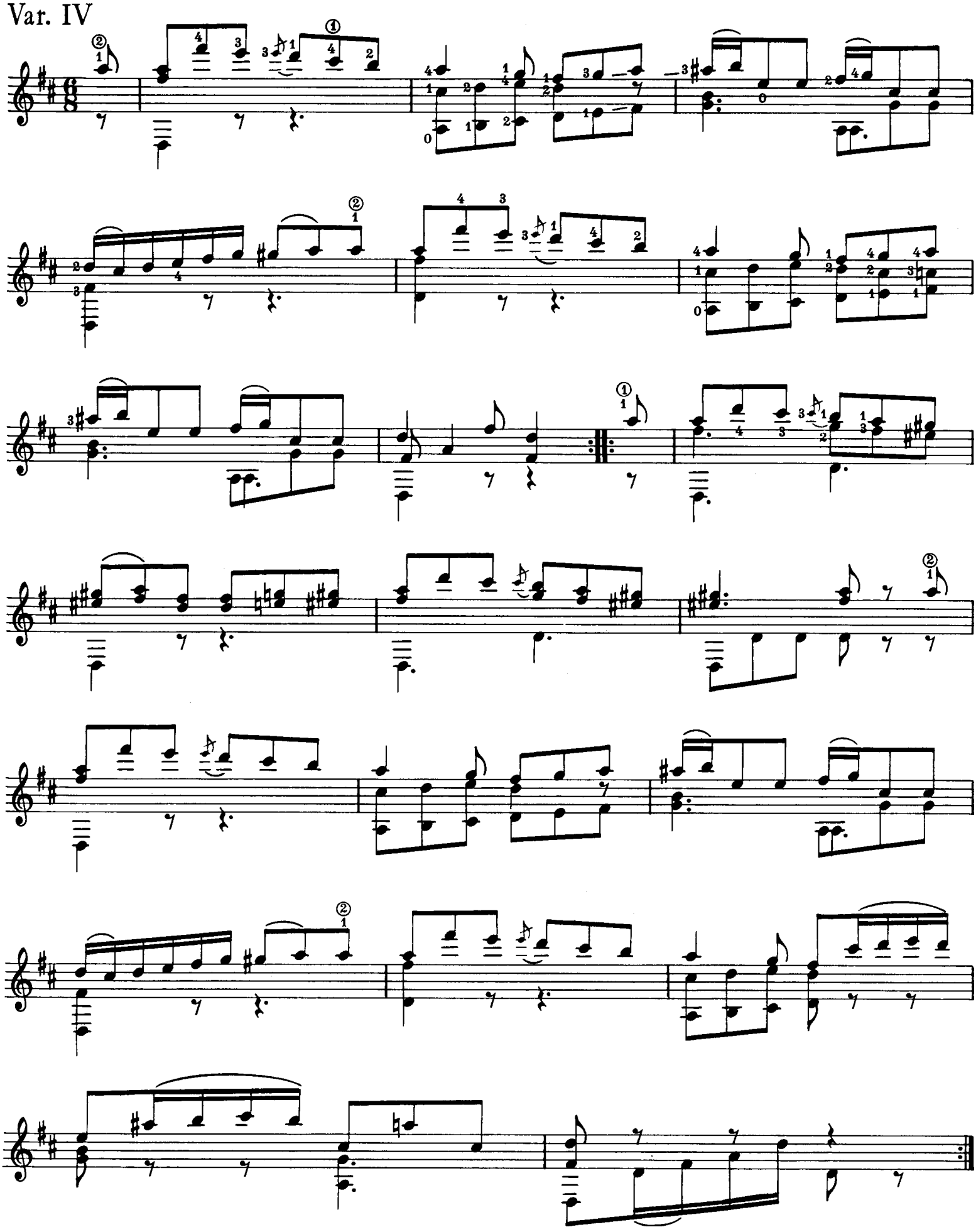

Var. V

VII

1) Ältere Ausgabe / *older edition:*

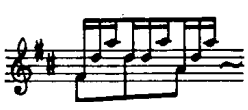

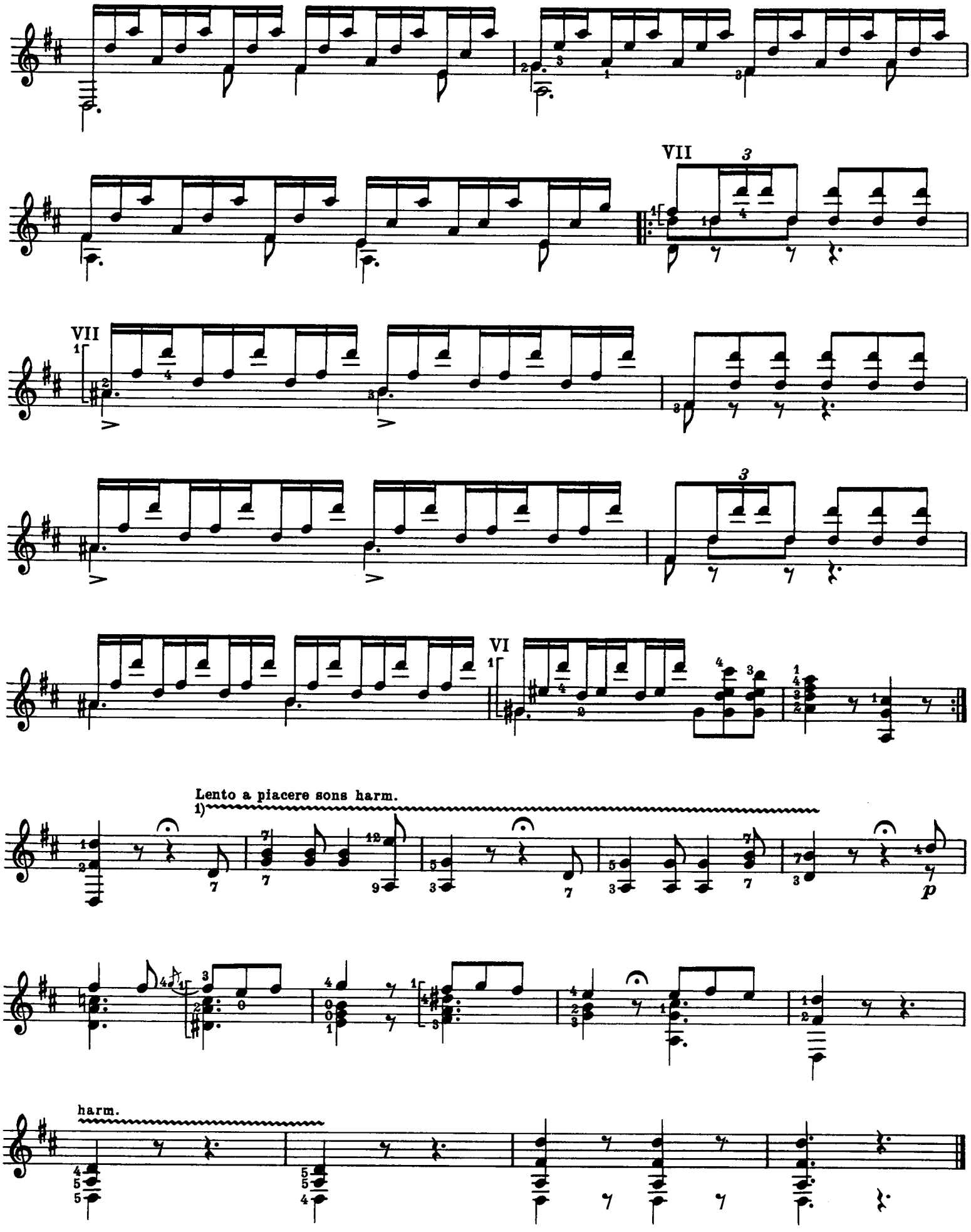

1) Sor notiert hier Saite und Bund / *Here Sor points to string and fret*

Andante largo

Fernando Sor
op. 5, Nr. 5

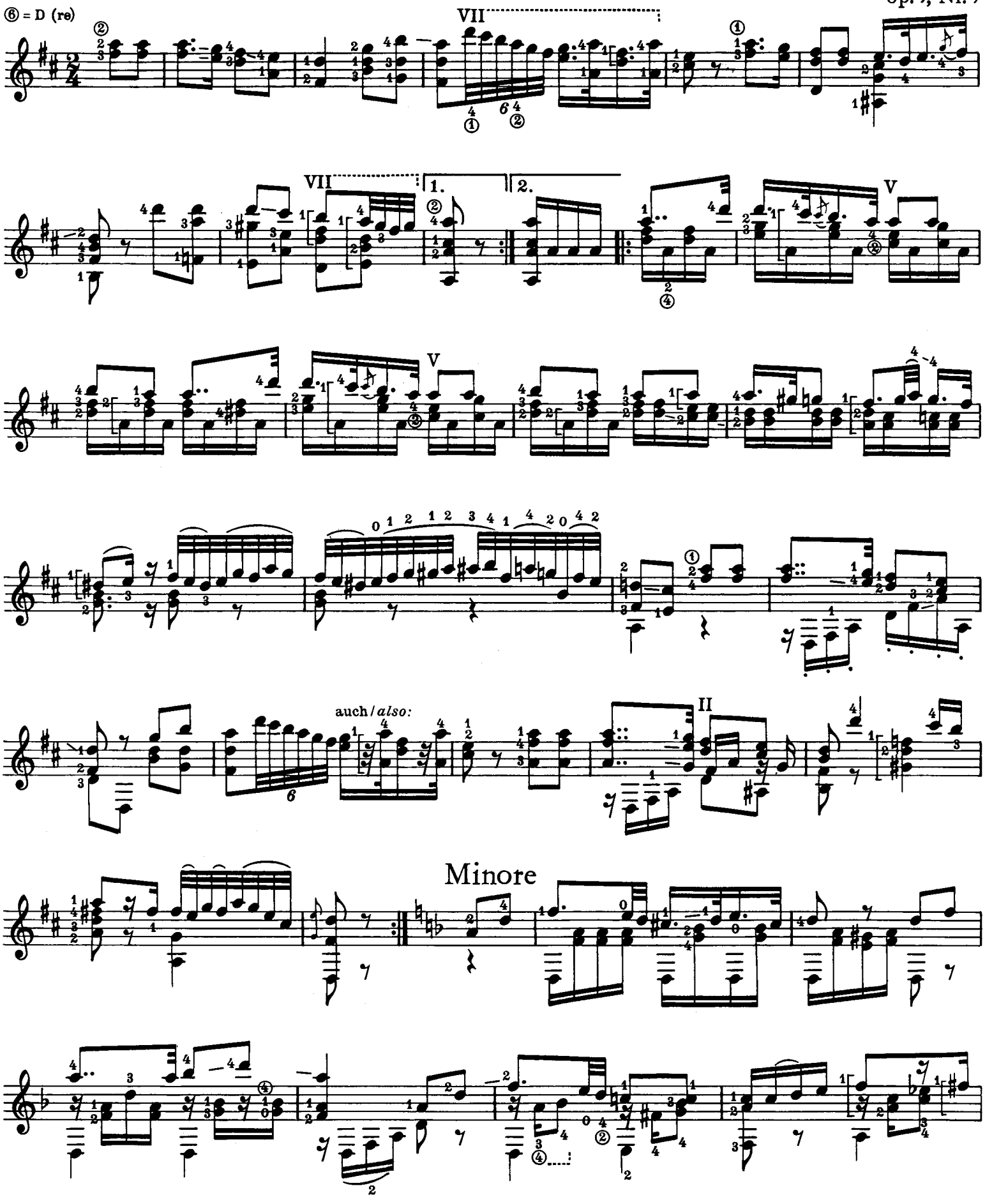

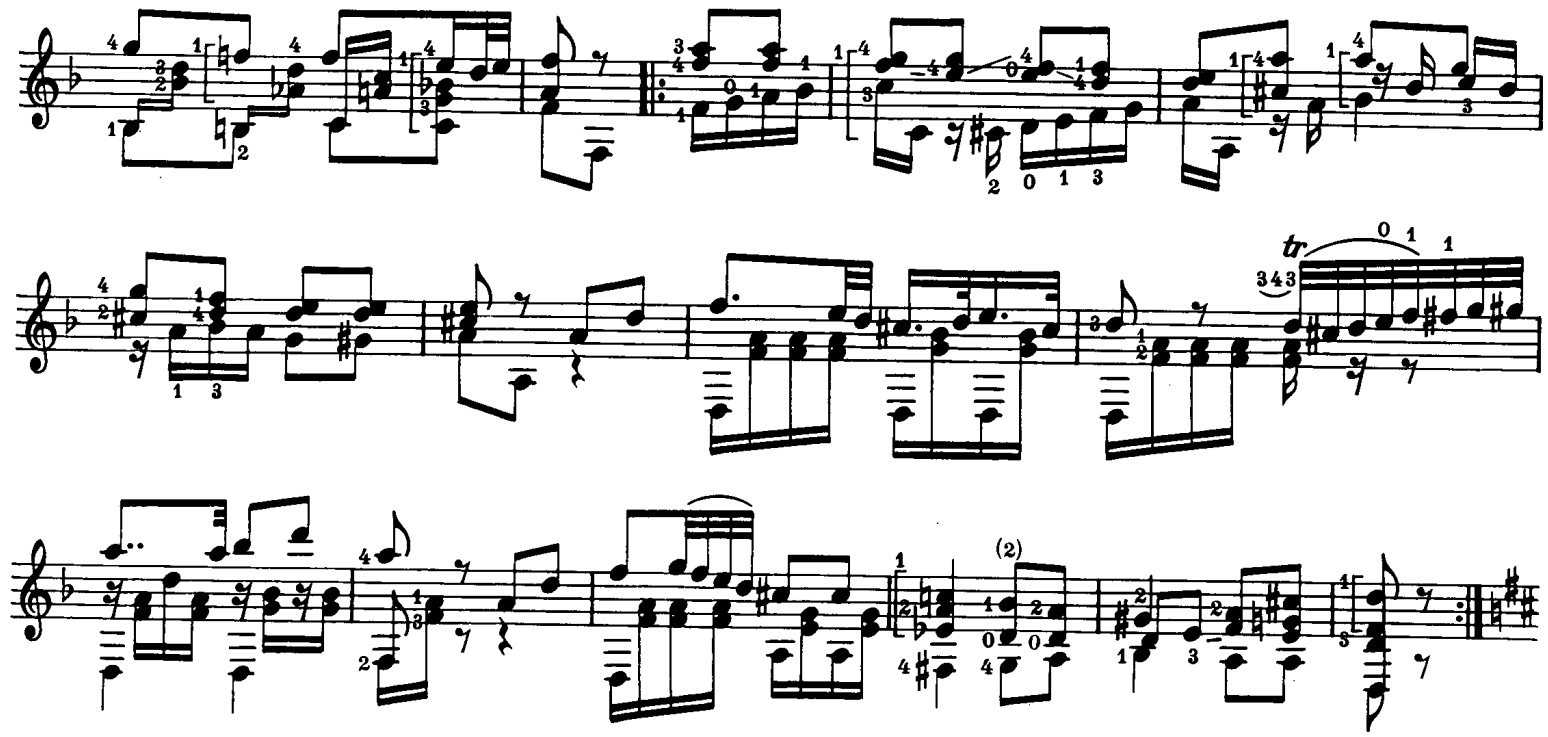

Maggiore

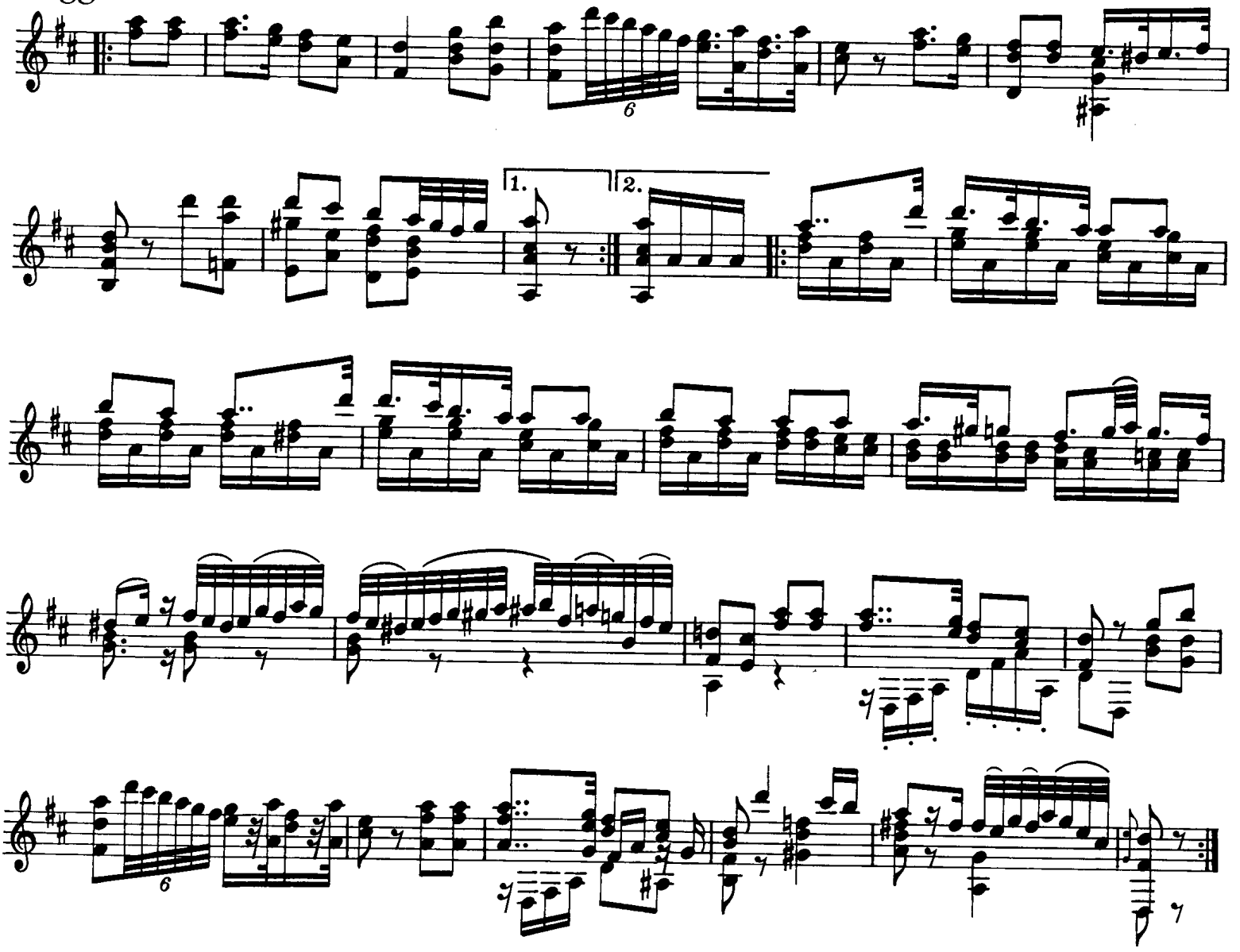

Andante largo

Fernando Sor
op. 43

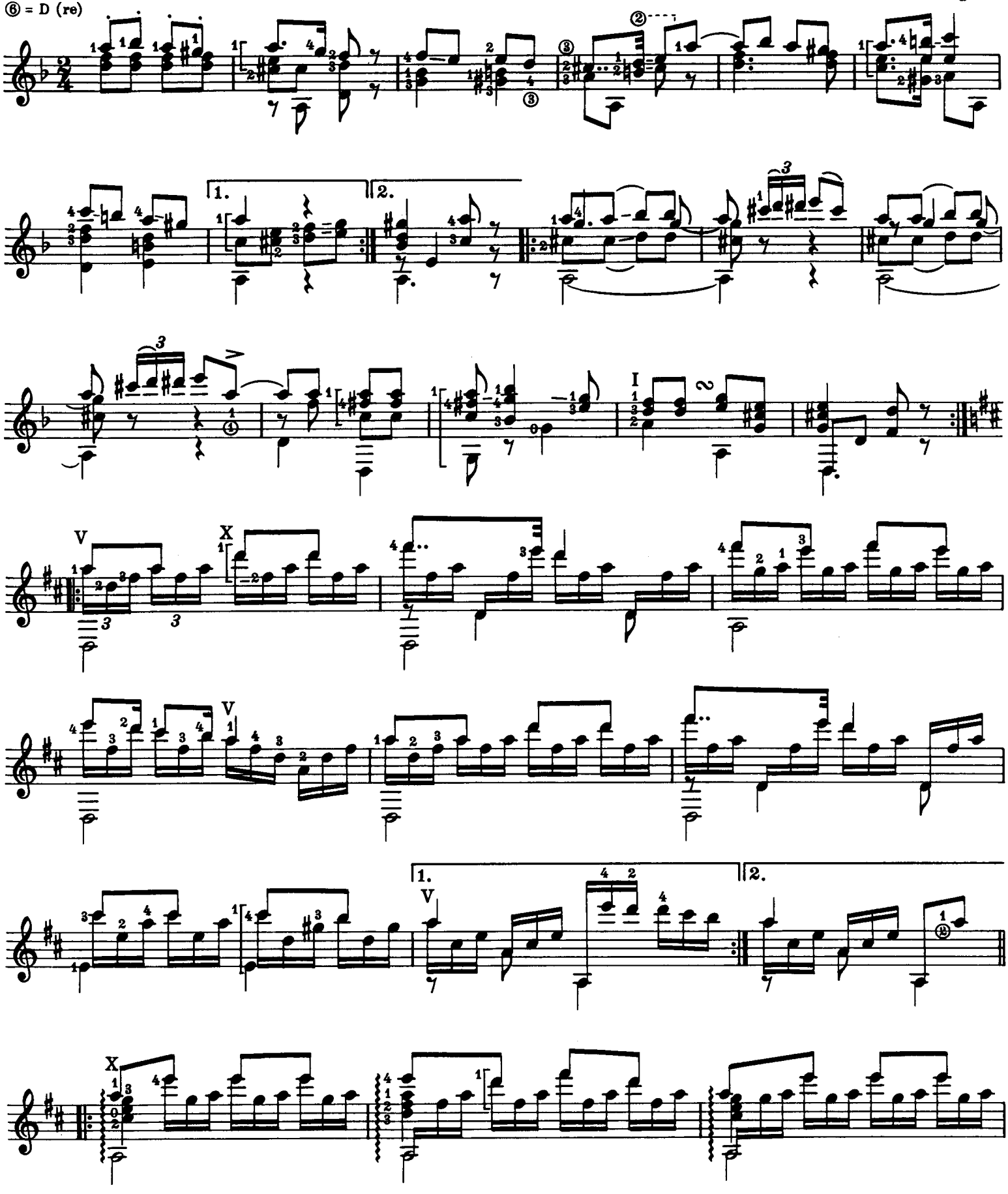

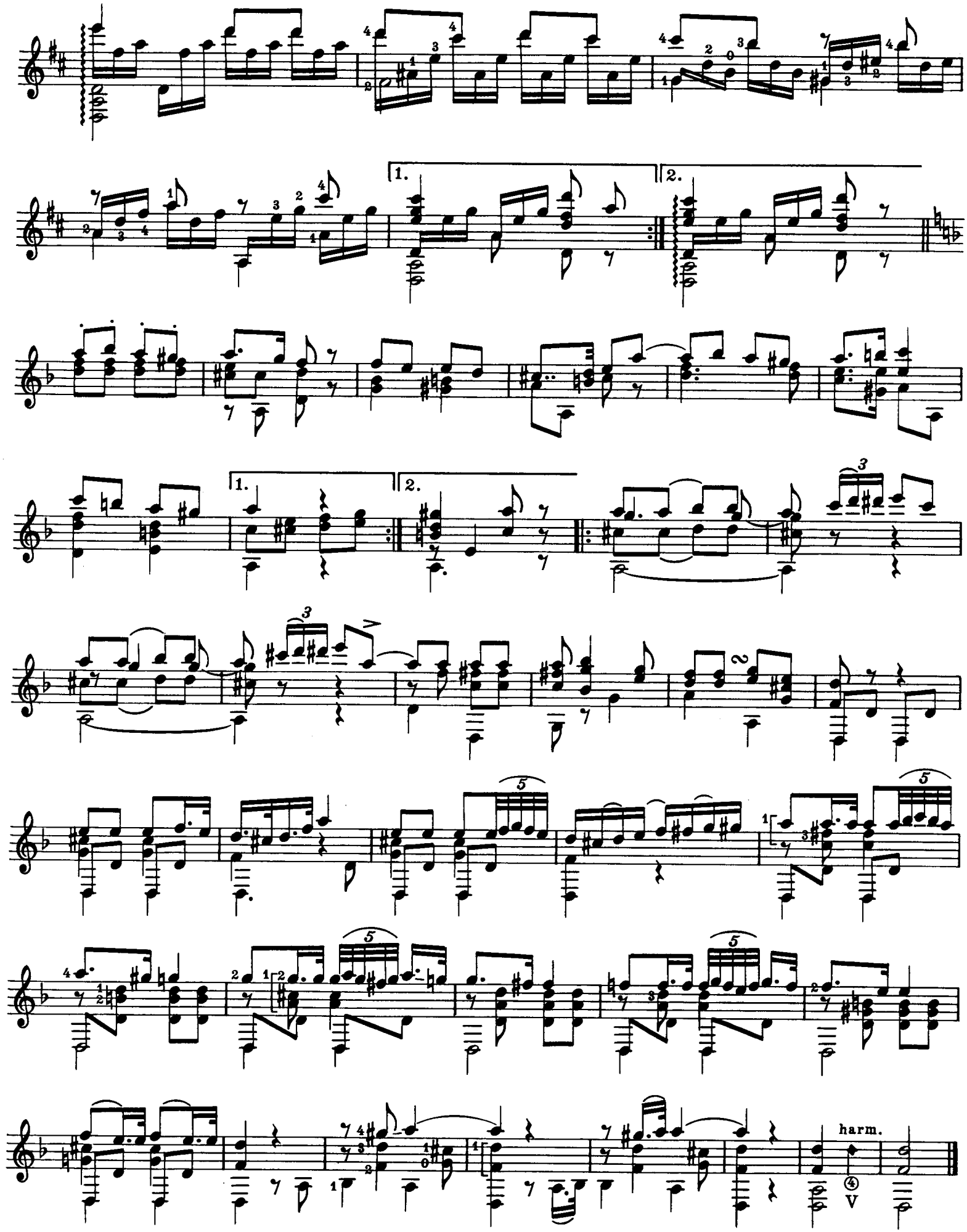
1.
2.
1.
2.
harm.

Menuett

Fernando Sor
op. 3

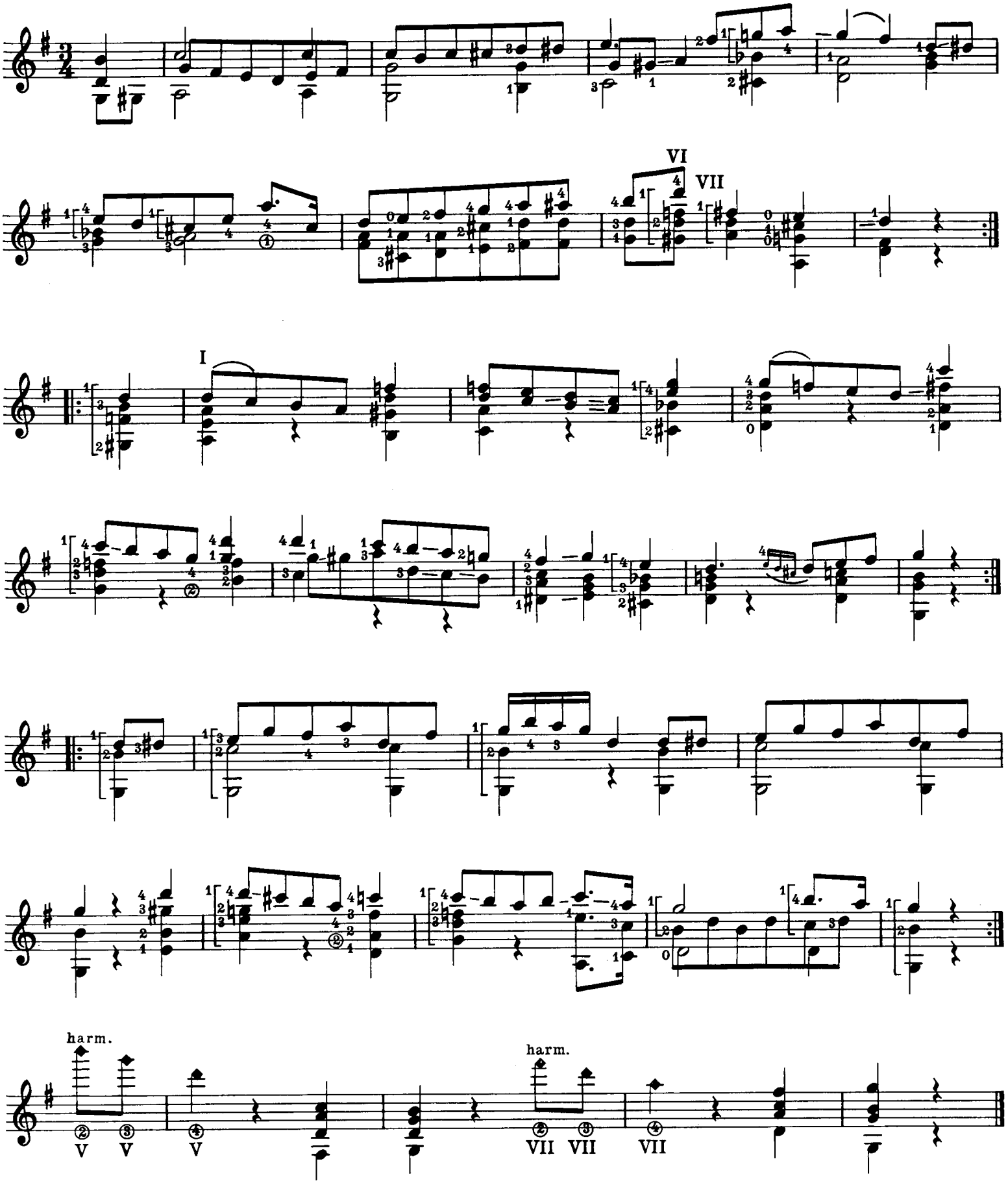

Menuett und Allegro

Fernando Sor
op. 5, Nr. 3

Menuett

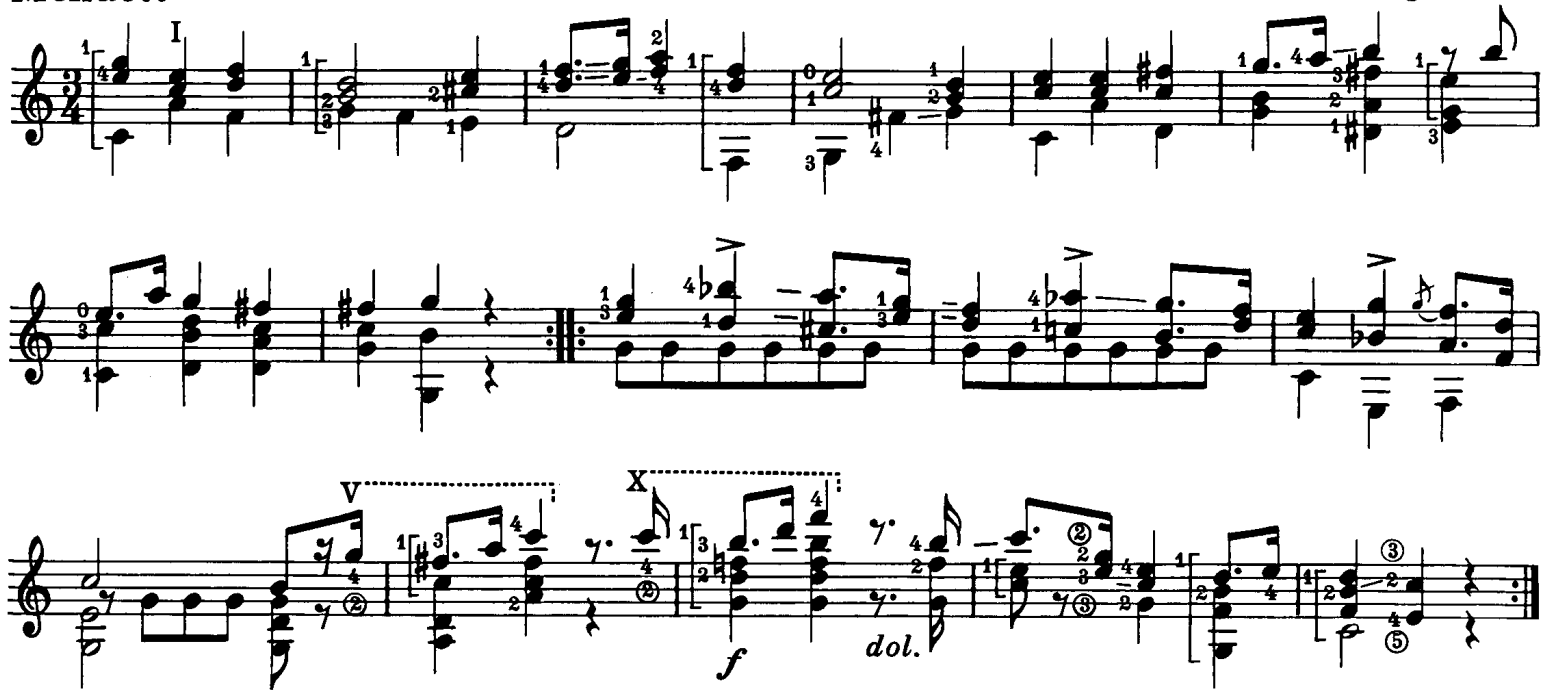

Allegro

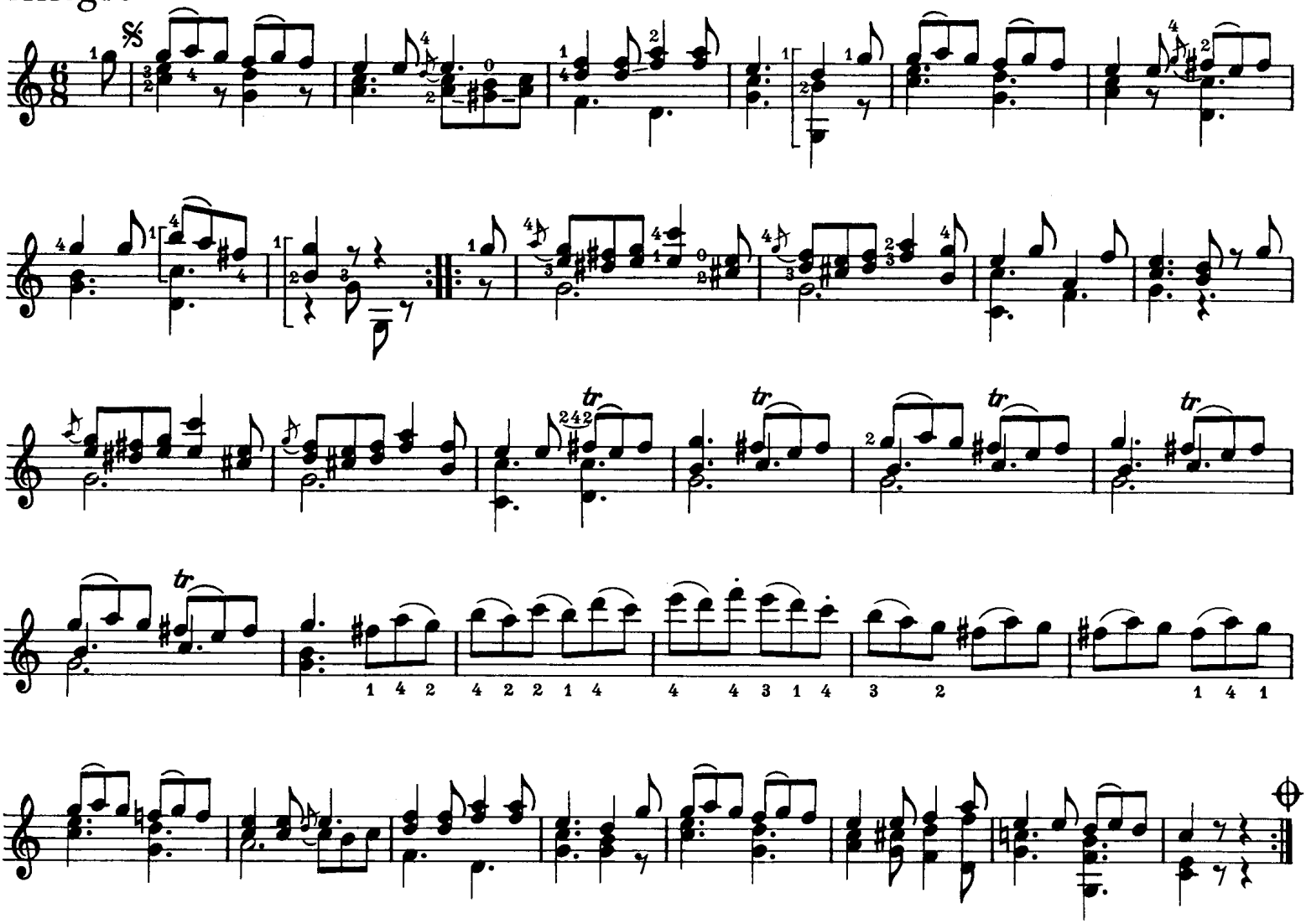

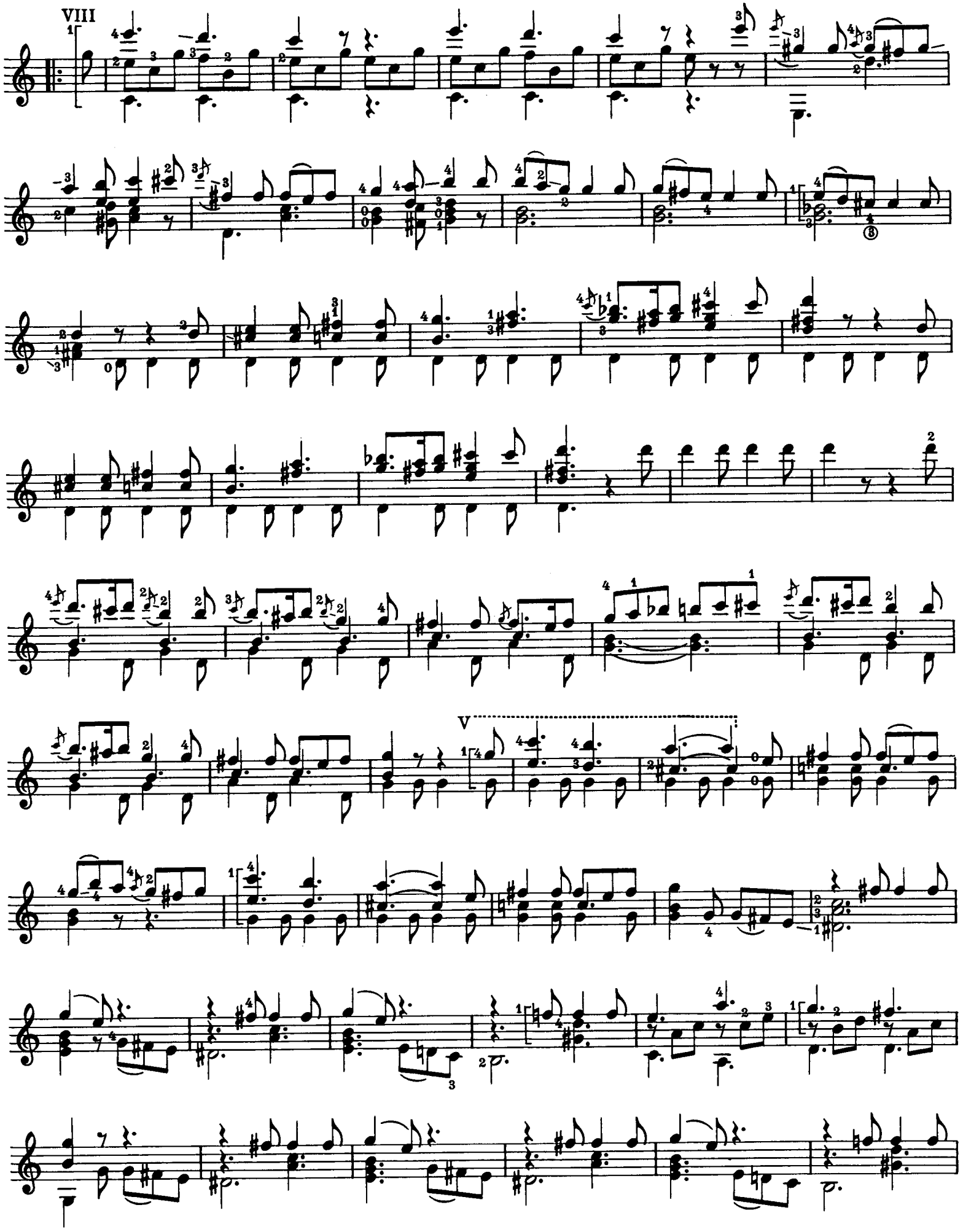
VIII
V

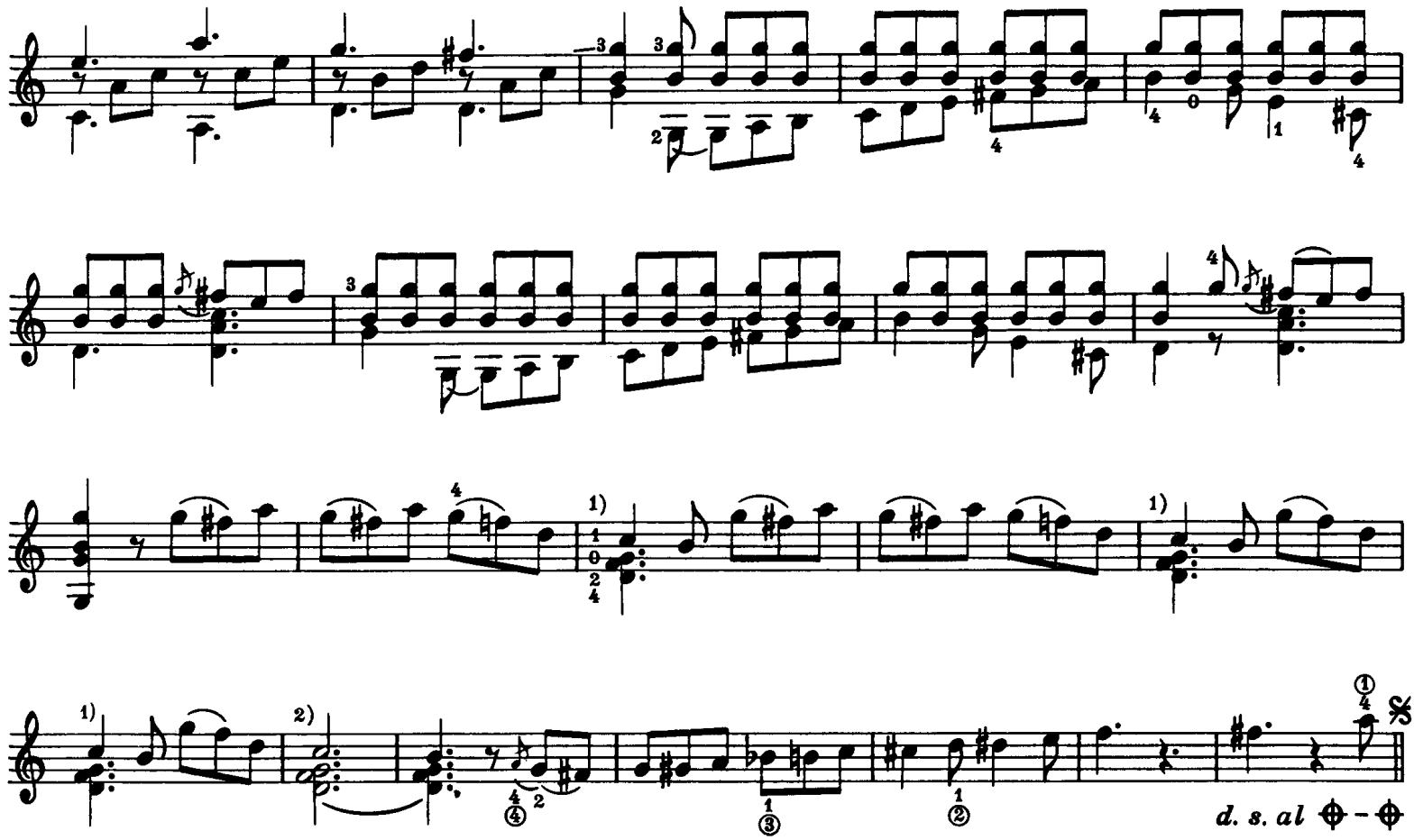

Coda

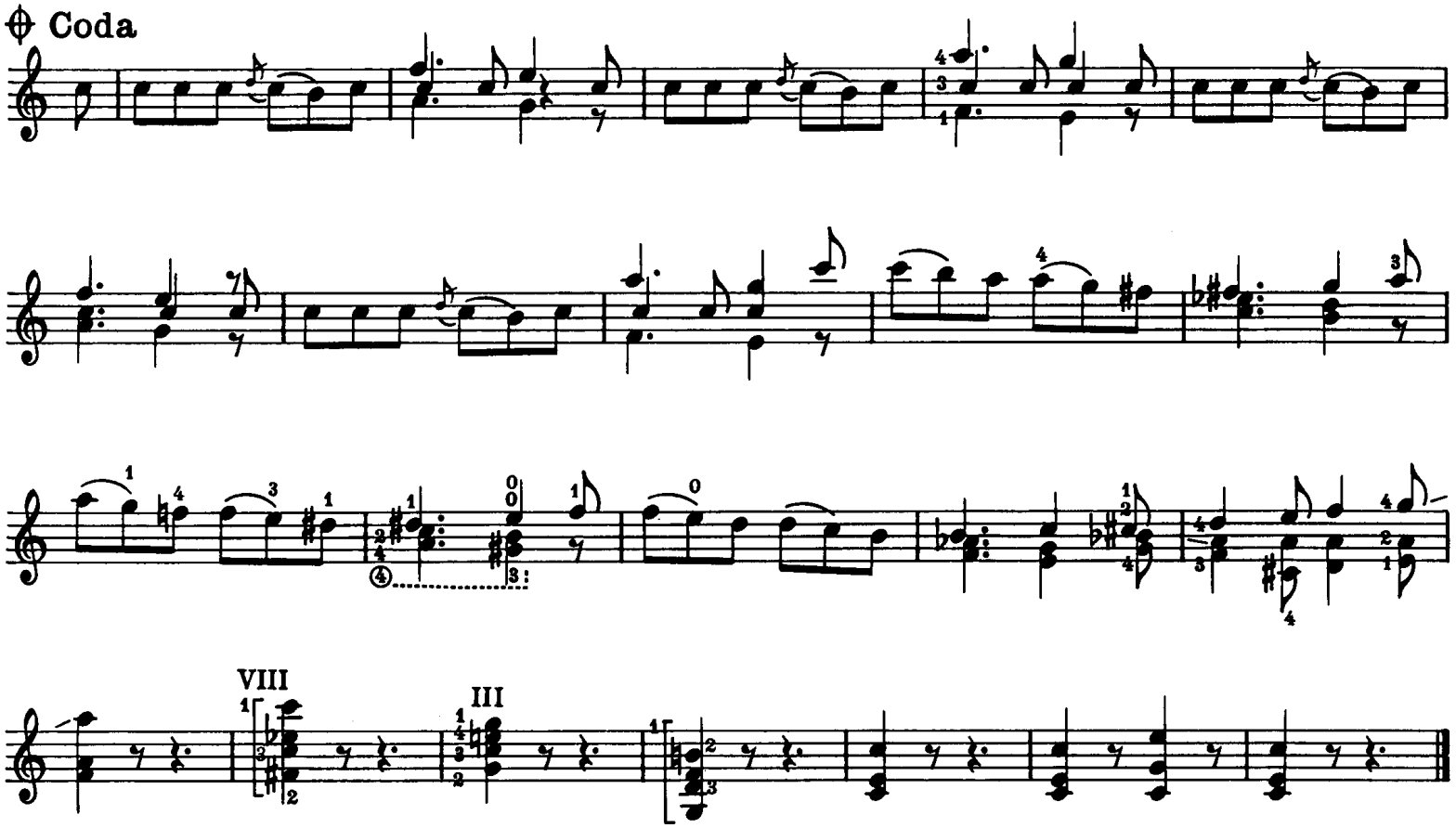

1) ossia

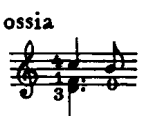

2) ossia

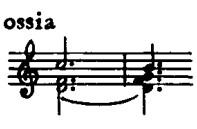

Zwölf Menuette
(Twelve Minuets)

Fernando Sor
aus op. 11

1

Andante

⑤ = G (sol)
⑥ = D (re)

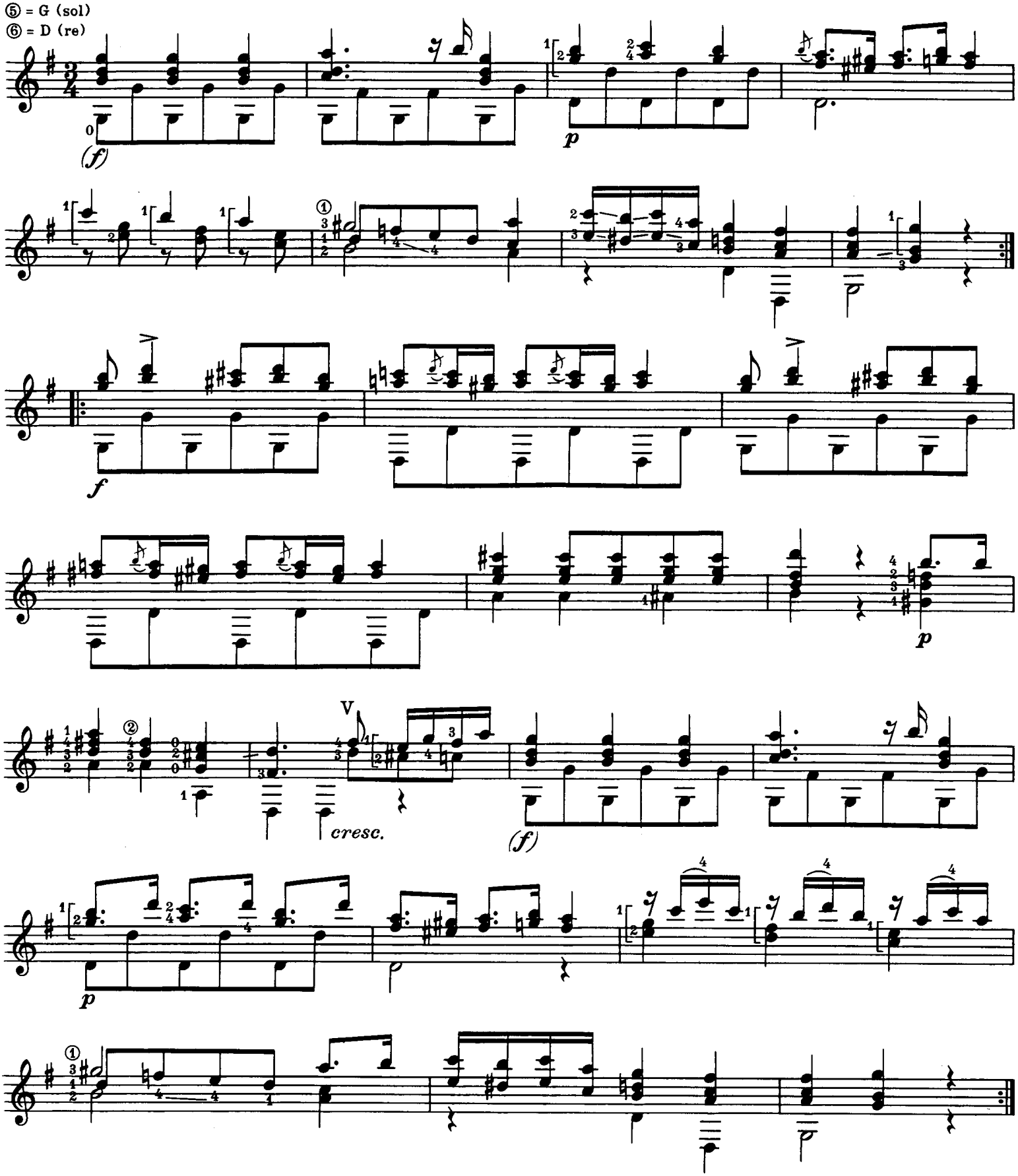

2

Andante

⑤ = G (sol)
⑥ = D (re)

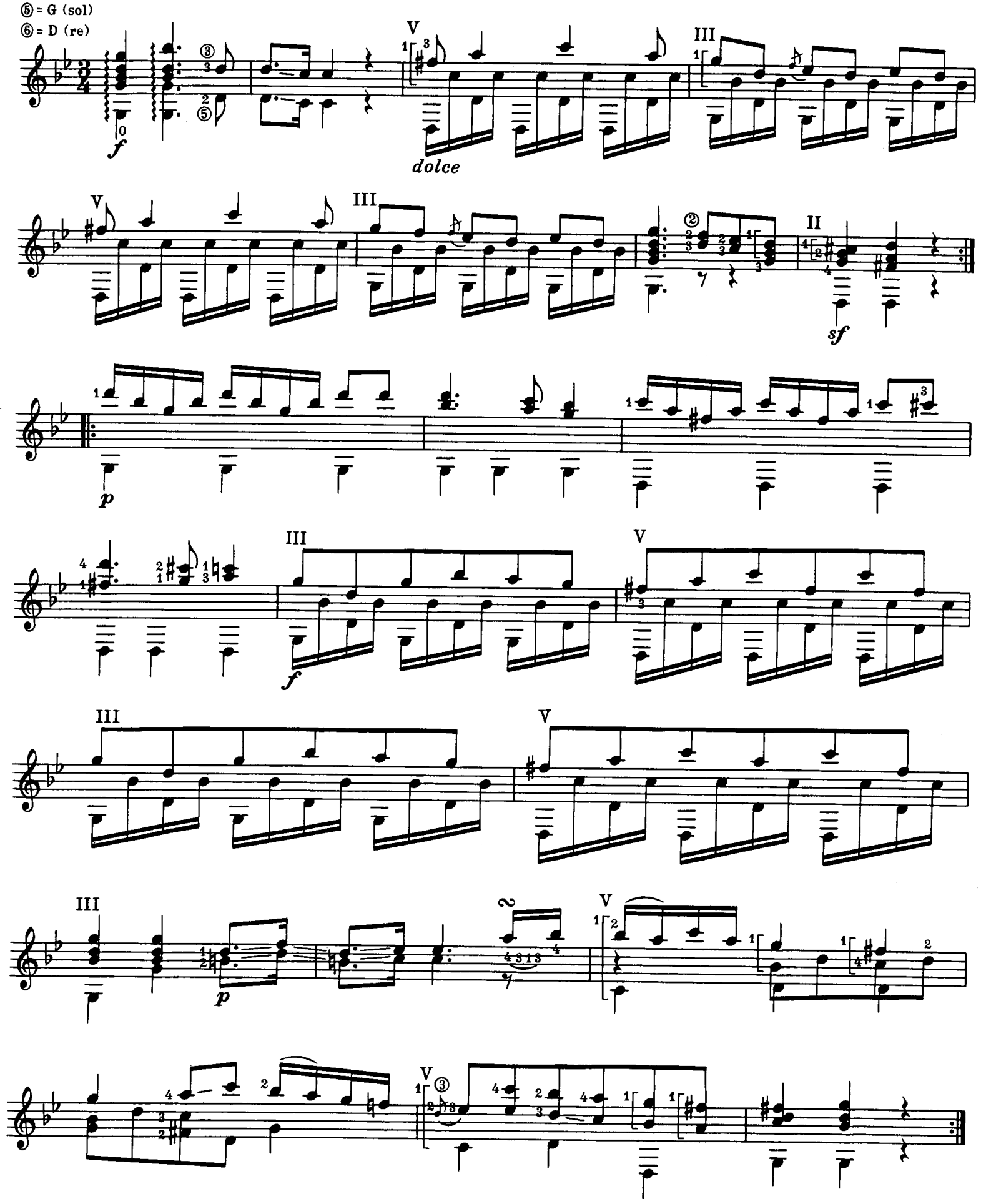

3

Maestoso

⑤ = G (sol)
⑥ = D (re)

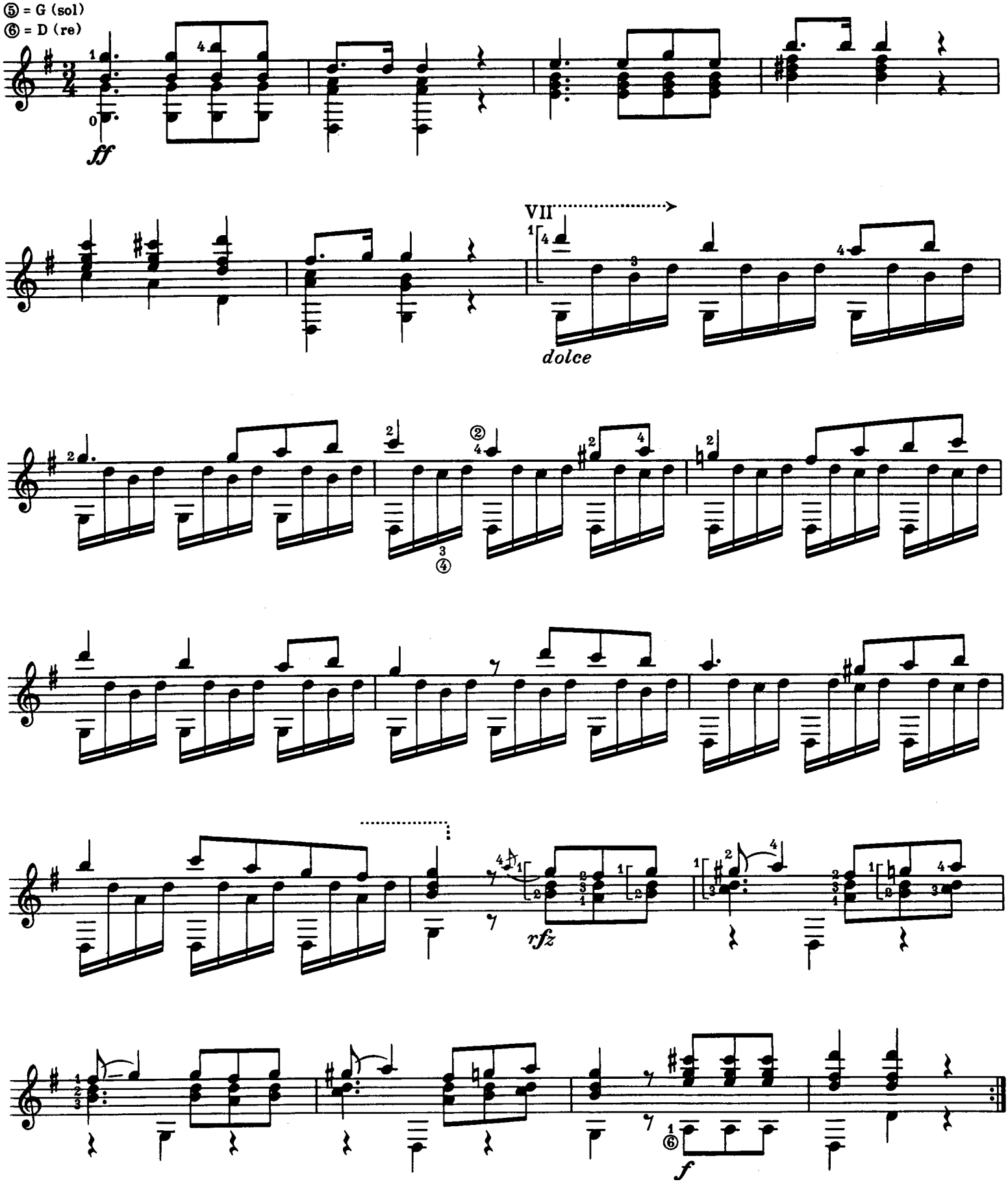

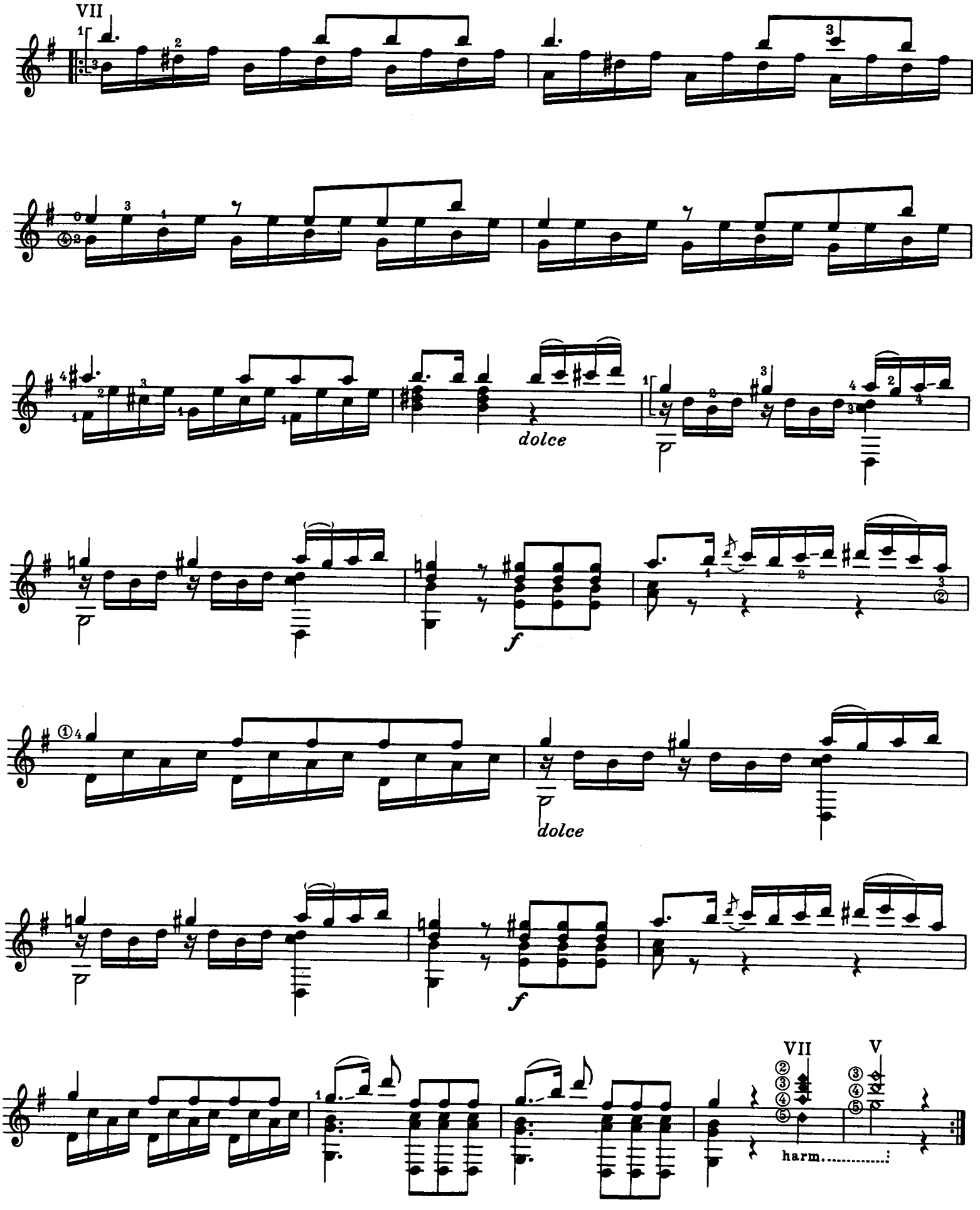
VII
dolce
f
dolce
f
VII
V
harm.

4

Andante espressivo

⑥ = D (re)

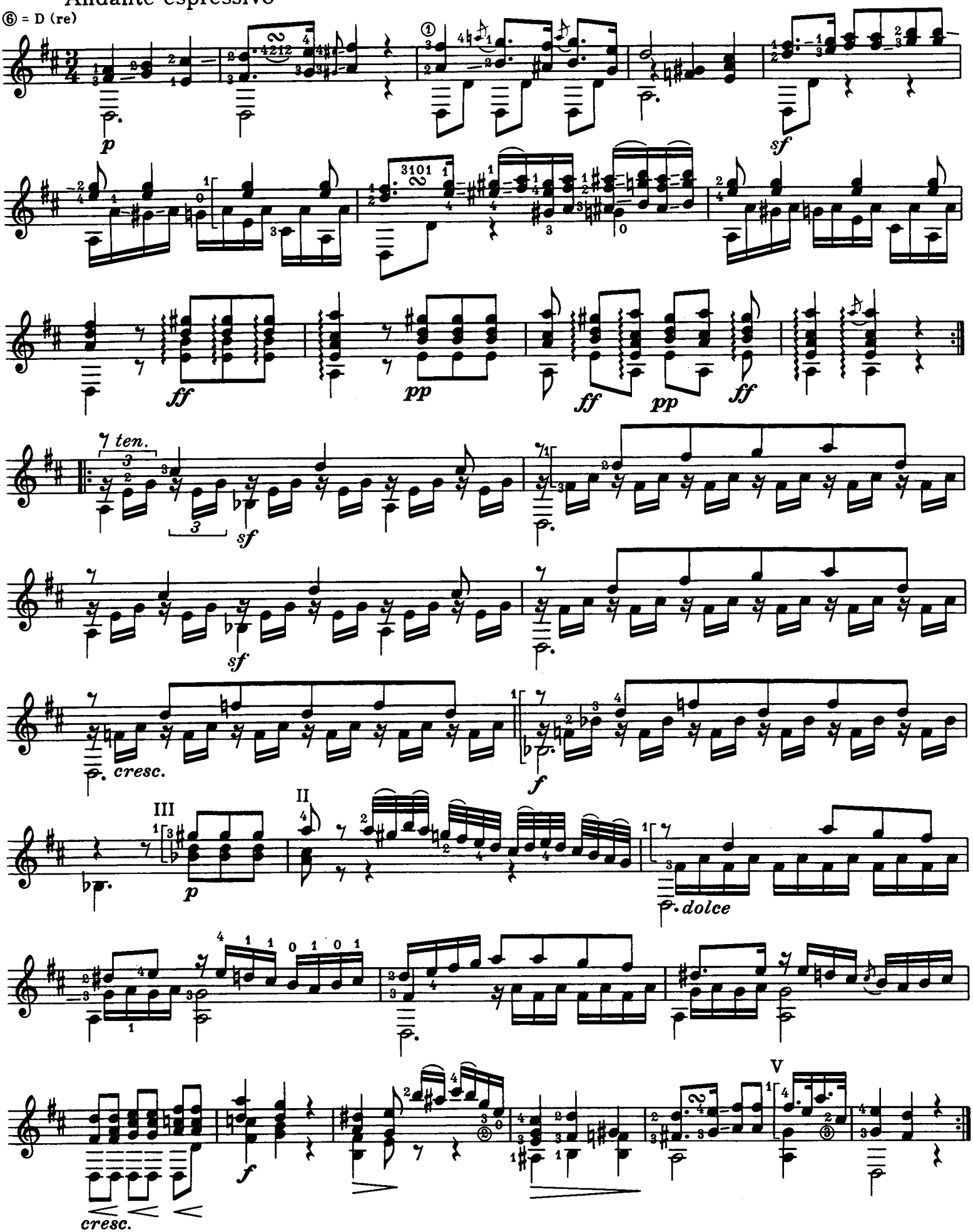

5

Andante maestoso

⑥ = D (re)

Wiederholung / *repetition:*

dolce

rfz

cresc.

rfz

6

Andante maestoso

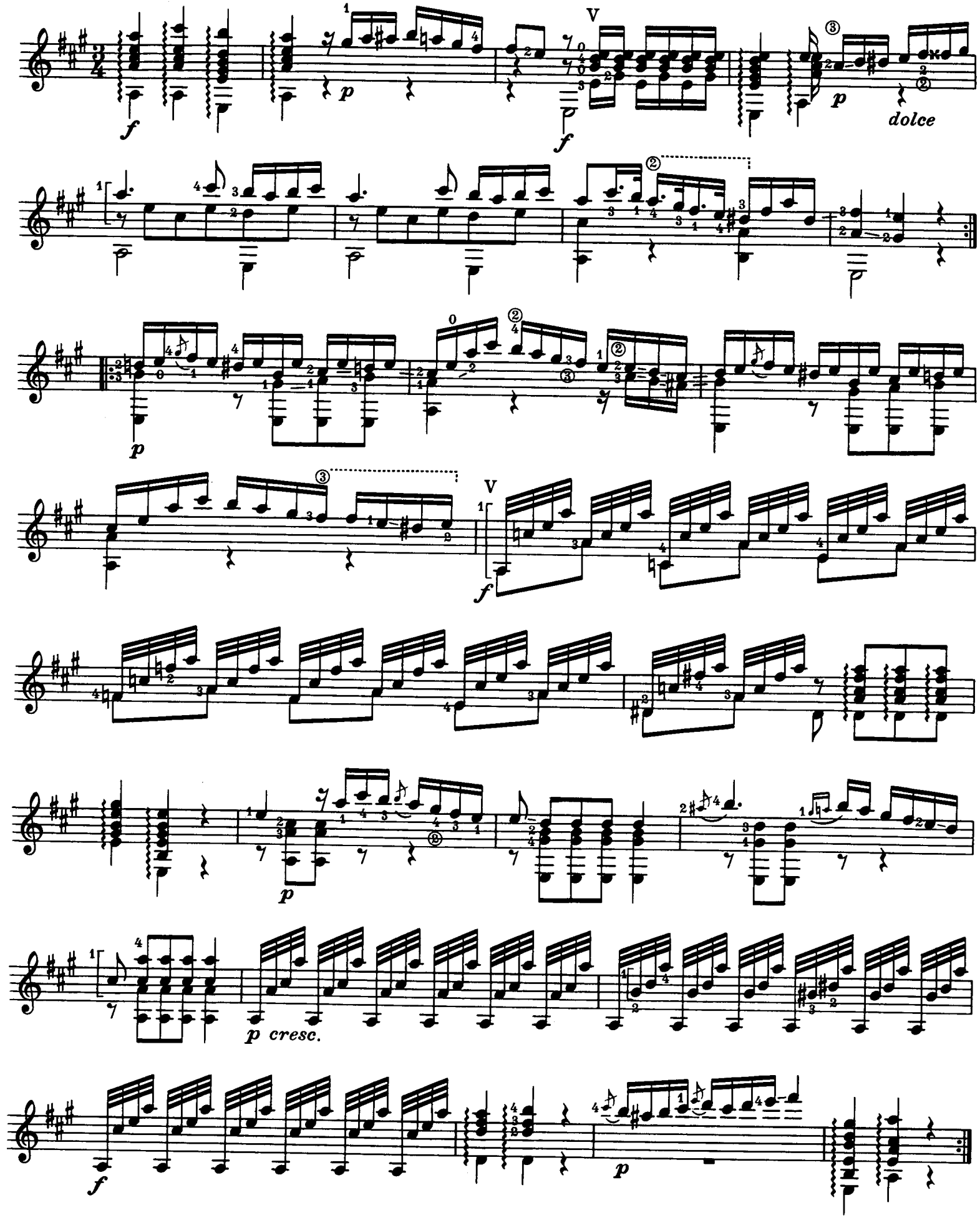

7

Andante

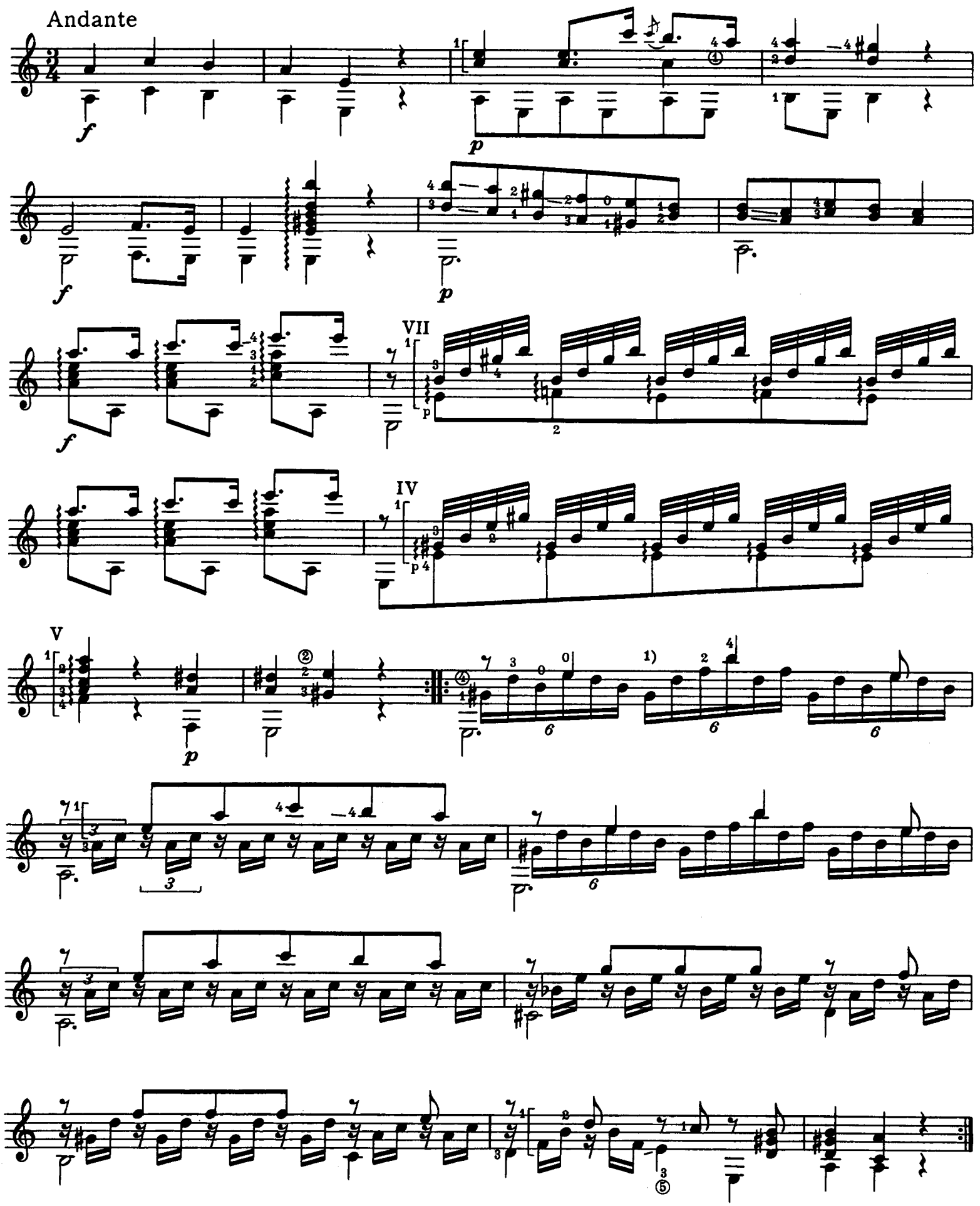

1) original

8

Andante con moto

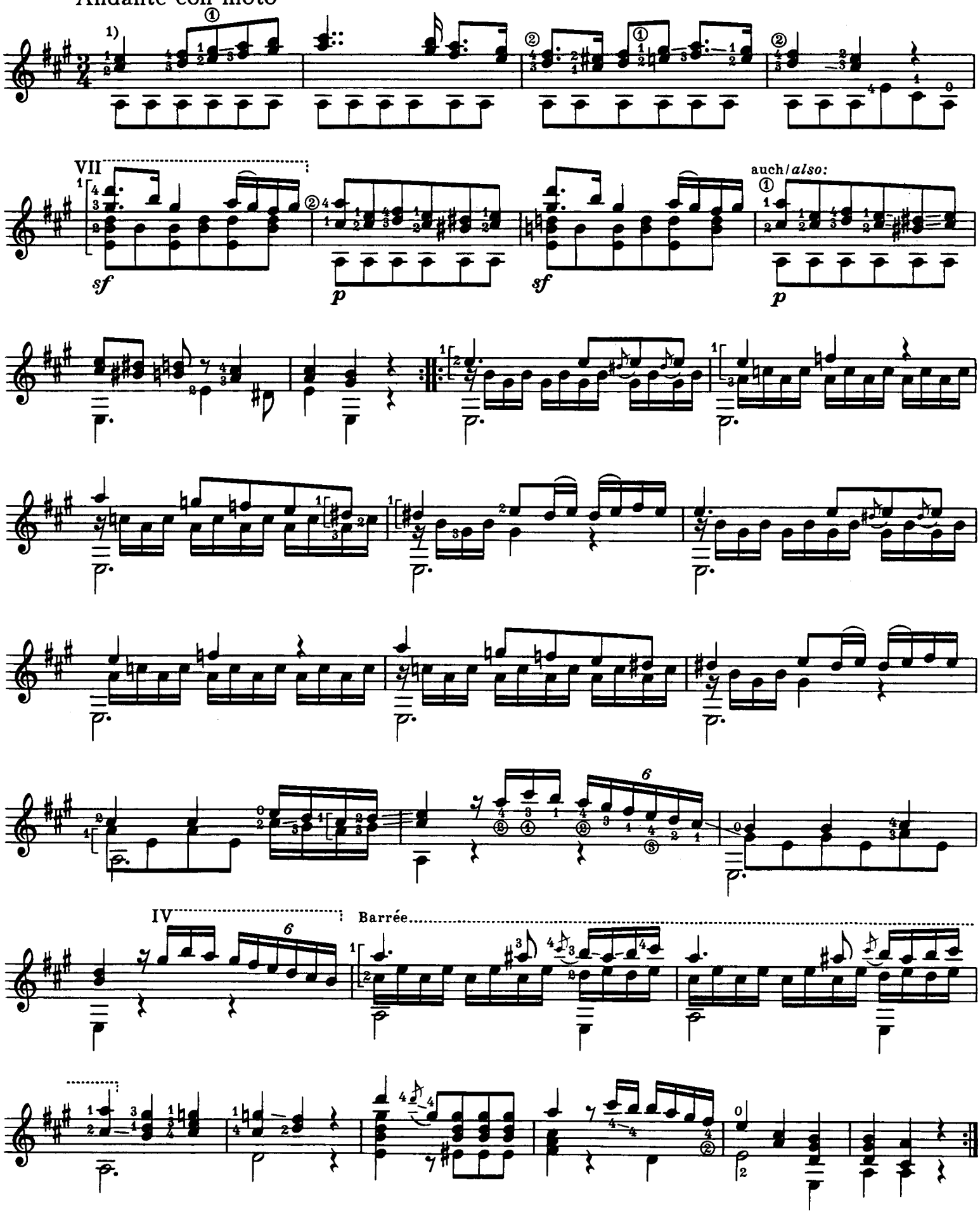

1) Terzen auch durchweg auf ① ② ausführbar / *thirds throug also out on* ① ②

9

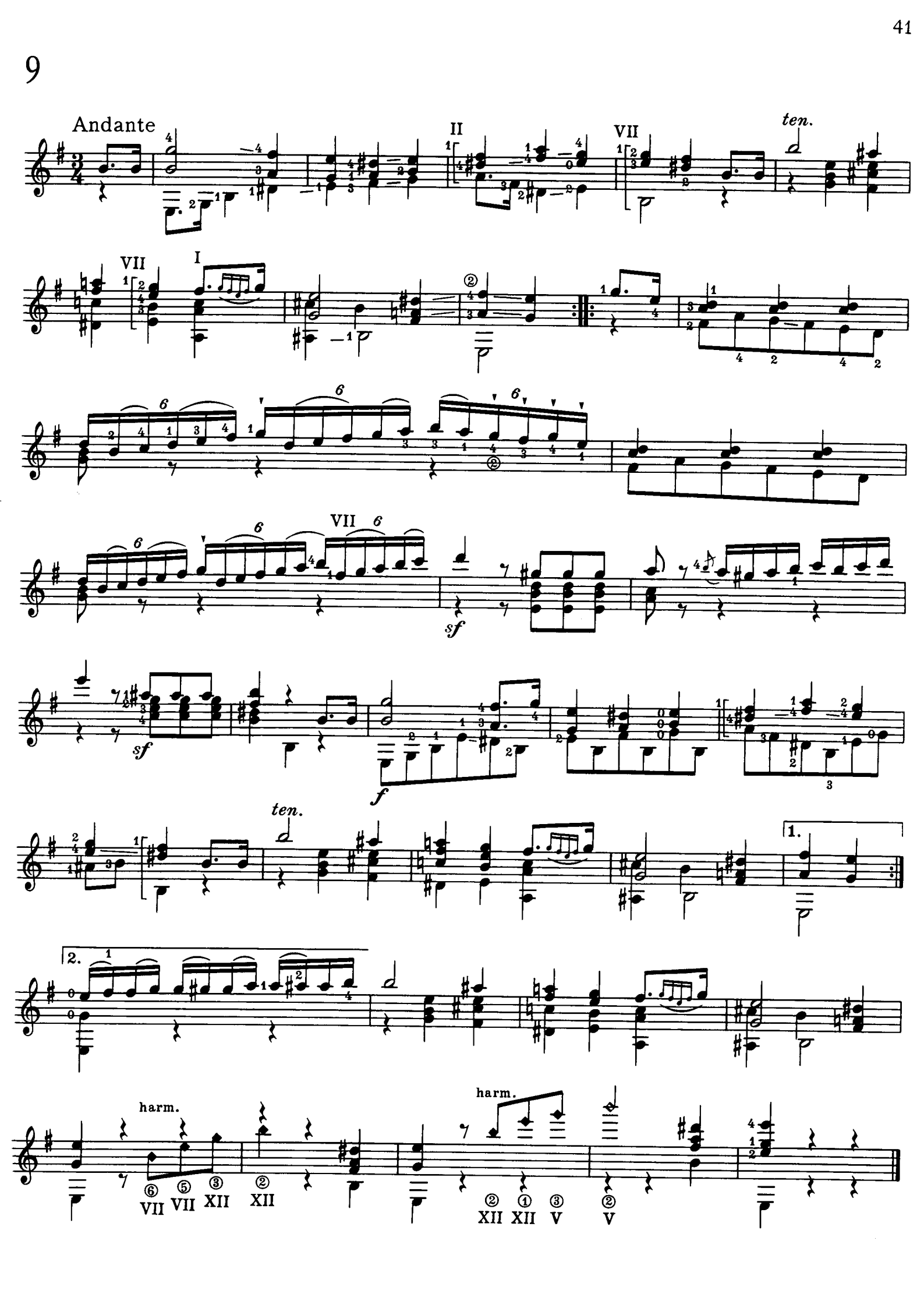
Andante
II
VII
ten.
VII
I
sf
sf
f
ten.
1.
2.
harm.
harm.
VII VII XII XII
XII XII V V

10

Andante con moto

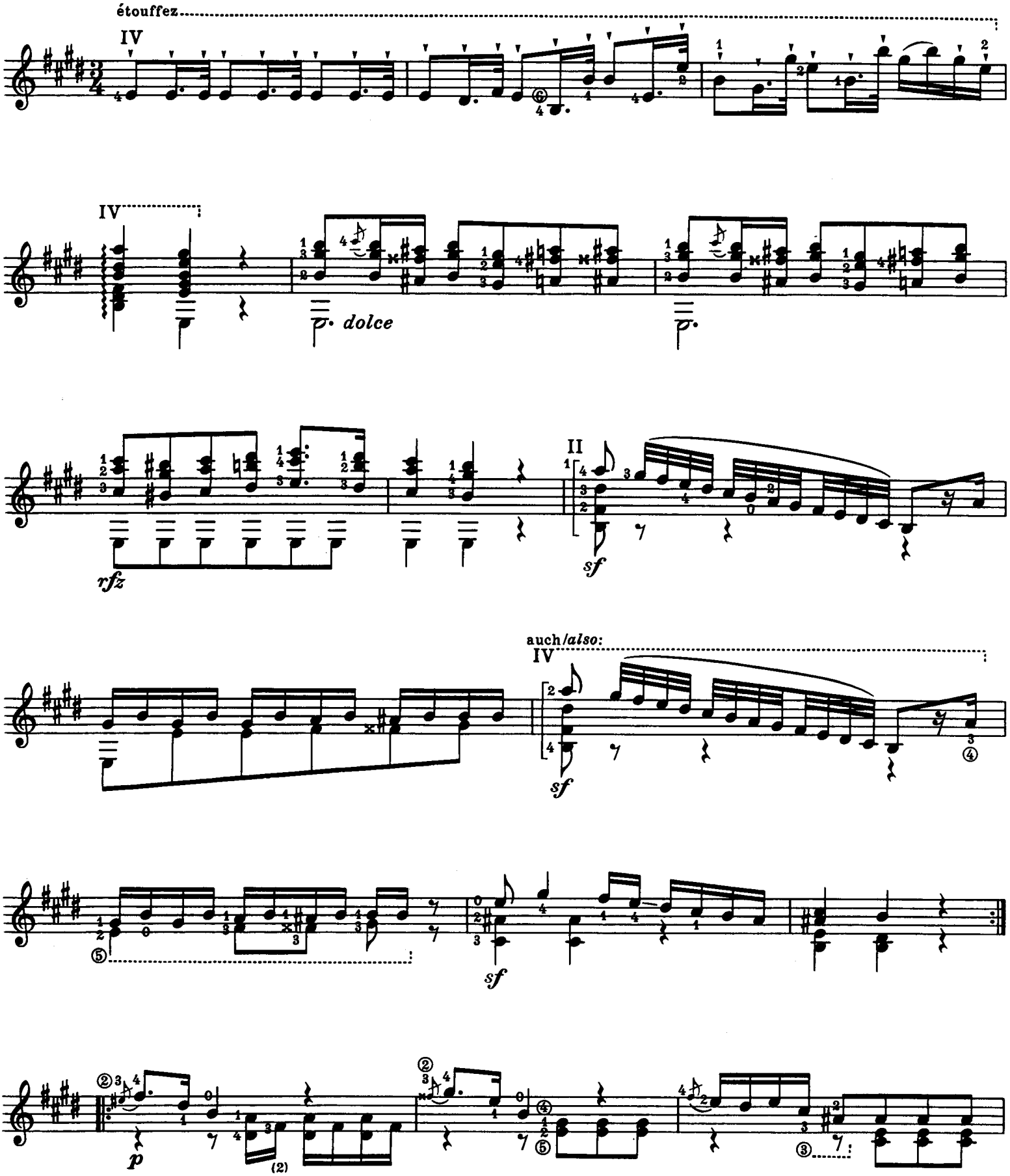

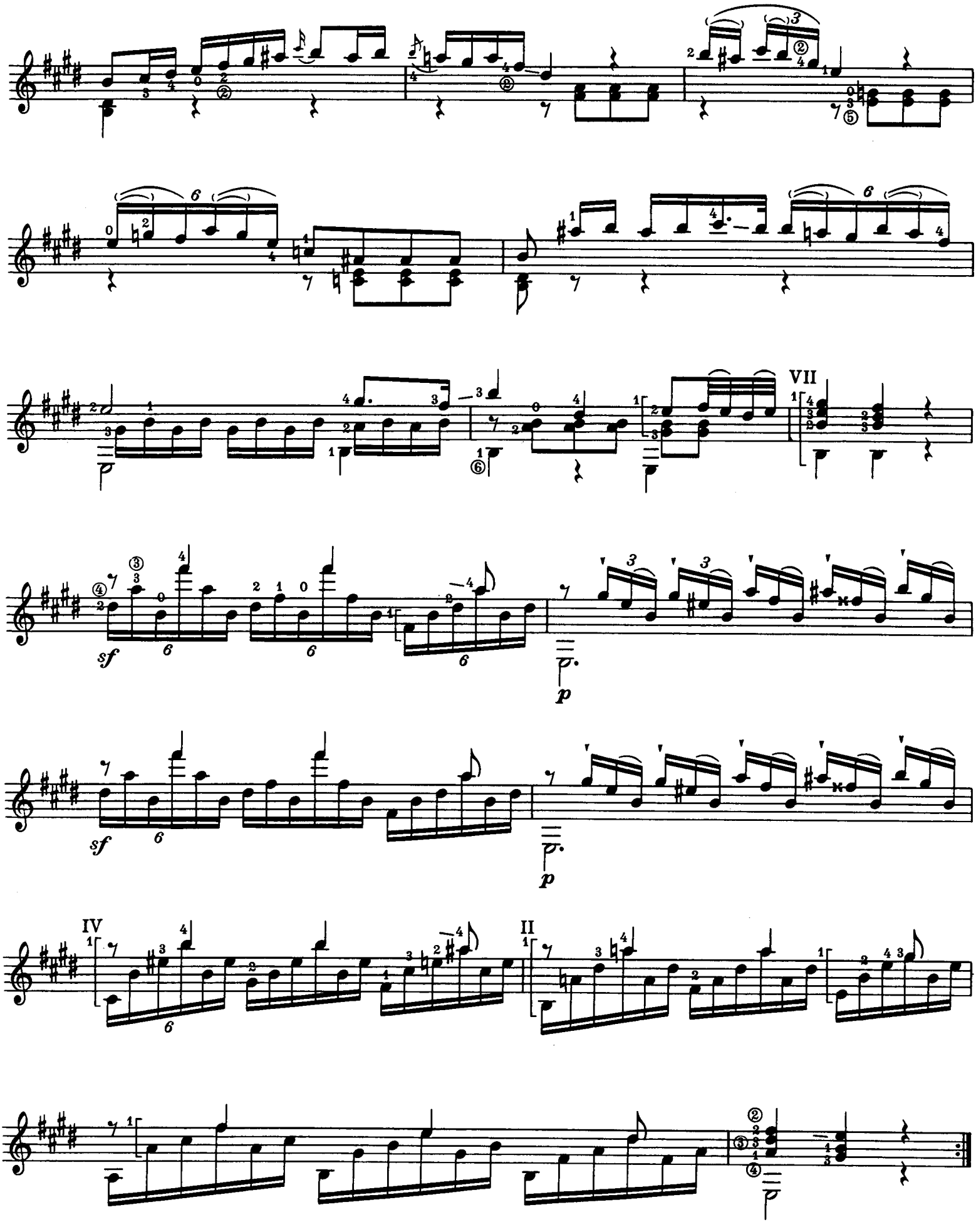
VII
sf
p
sf
p
IV
II

11

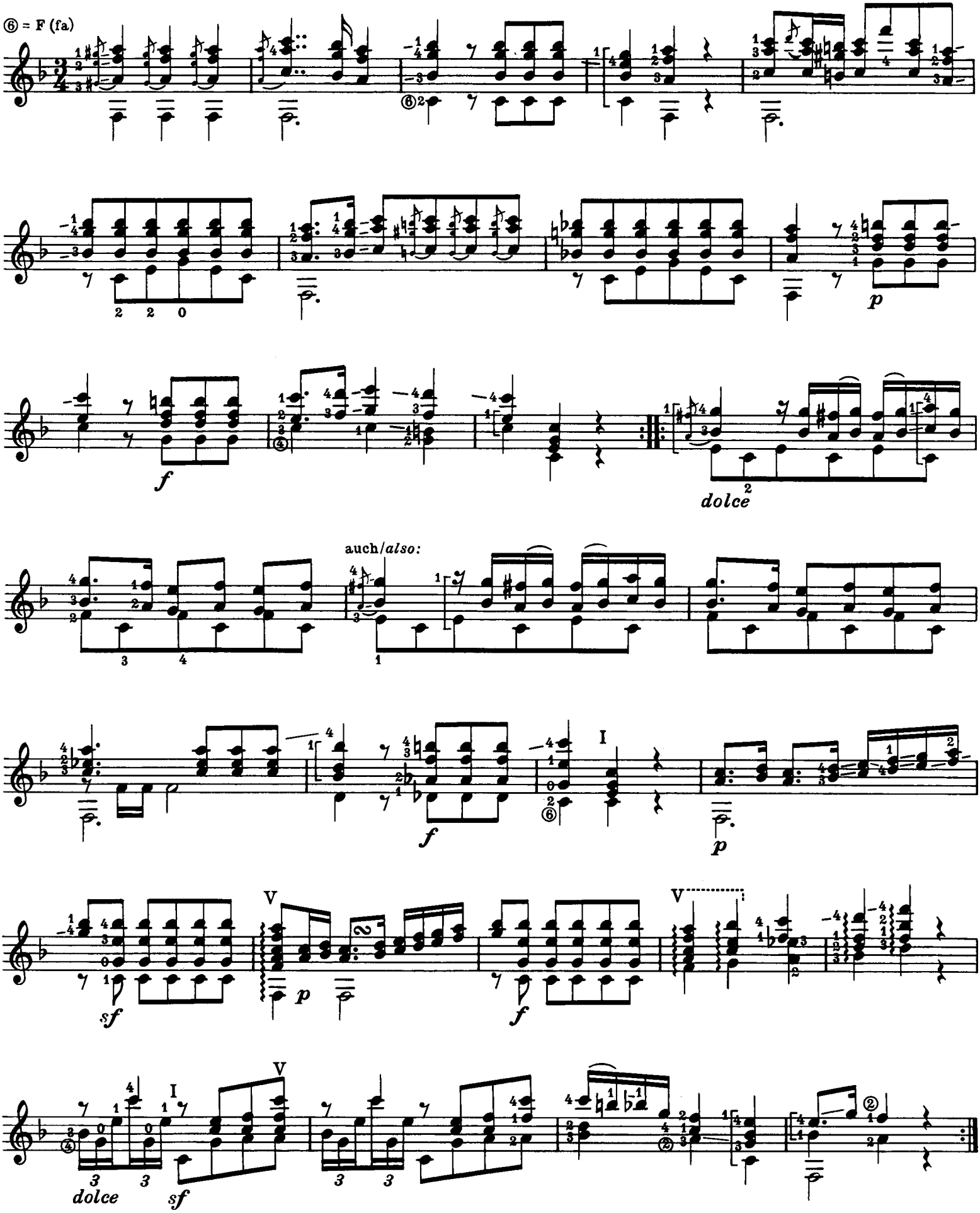

12

Andante

⑥ = F (fa)

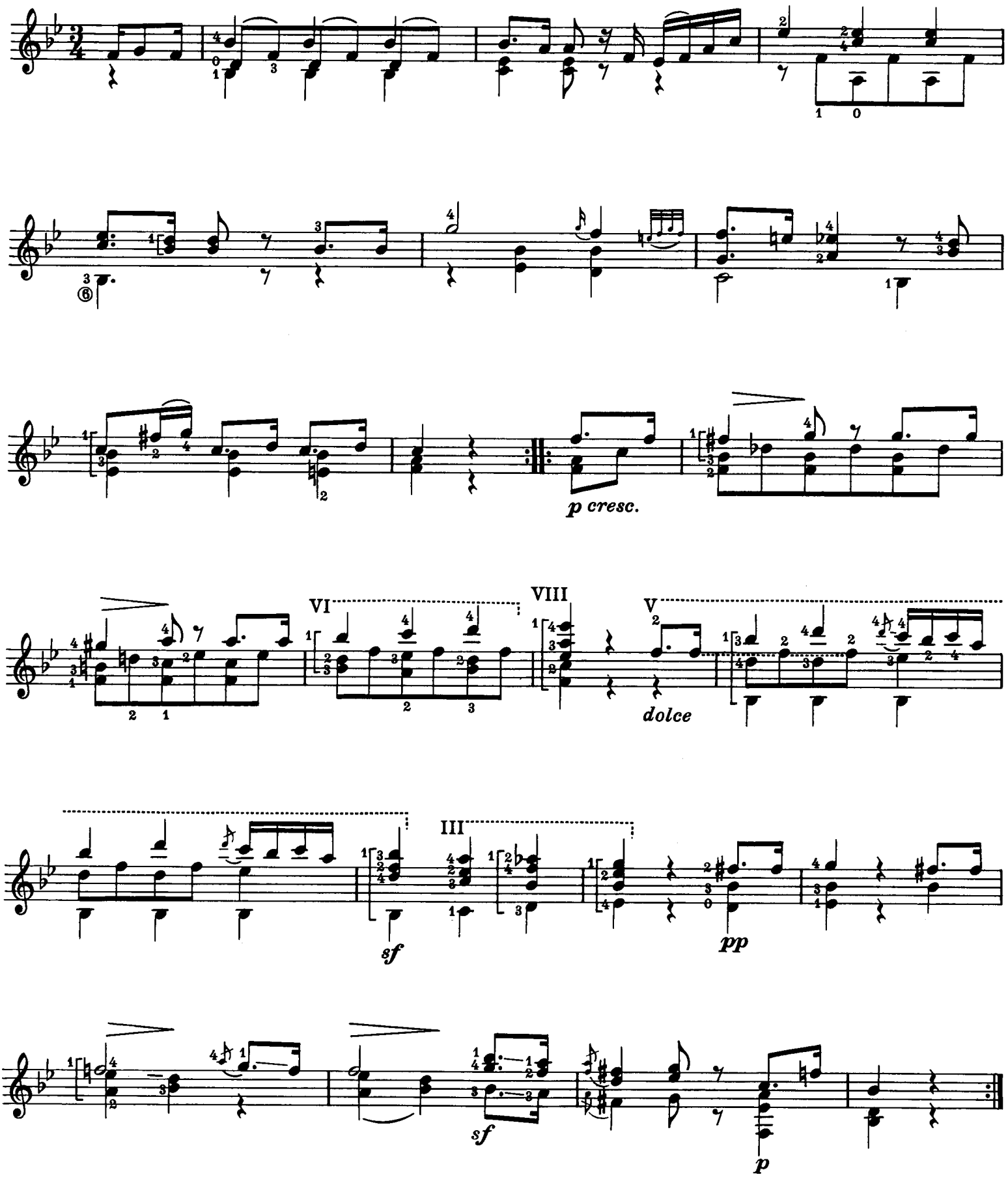

Deux thèmes variés

1

Fernando Sor
aus op. 11

Thème

Andante

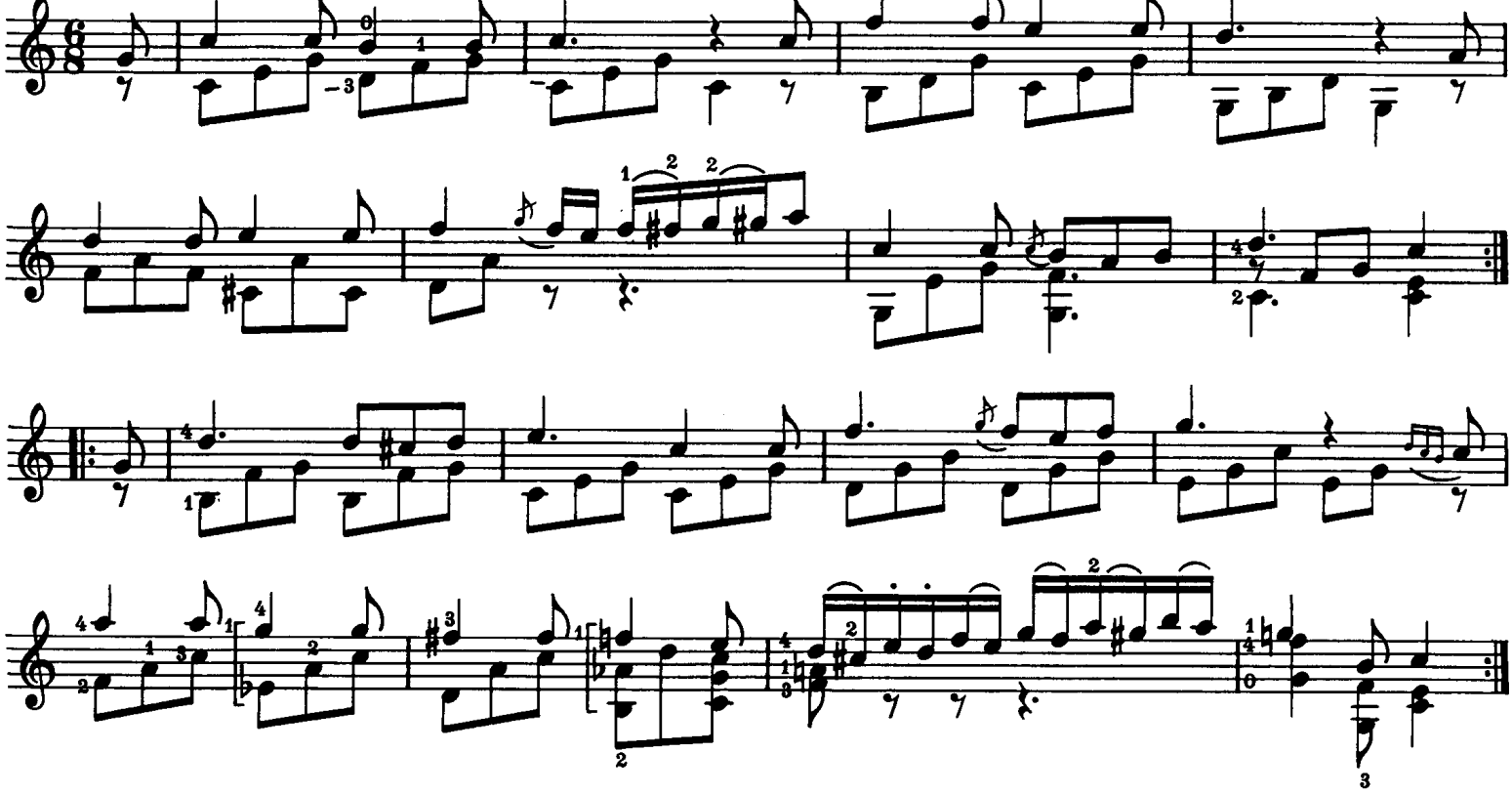

Var. I

Poco più mosso

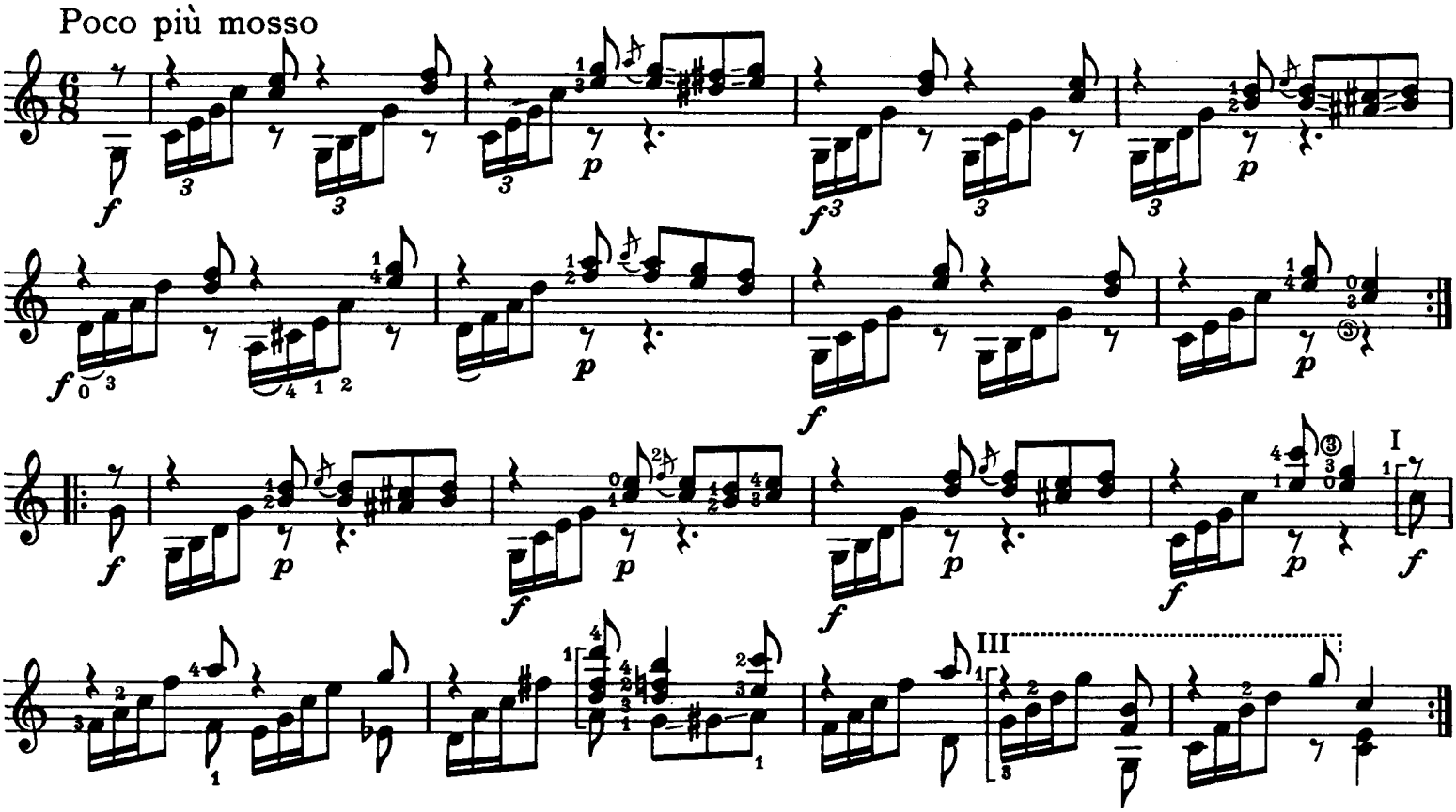

Var. II

Tempo I

tenuto

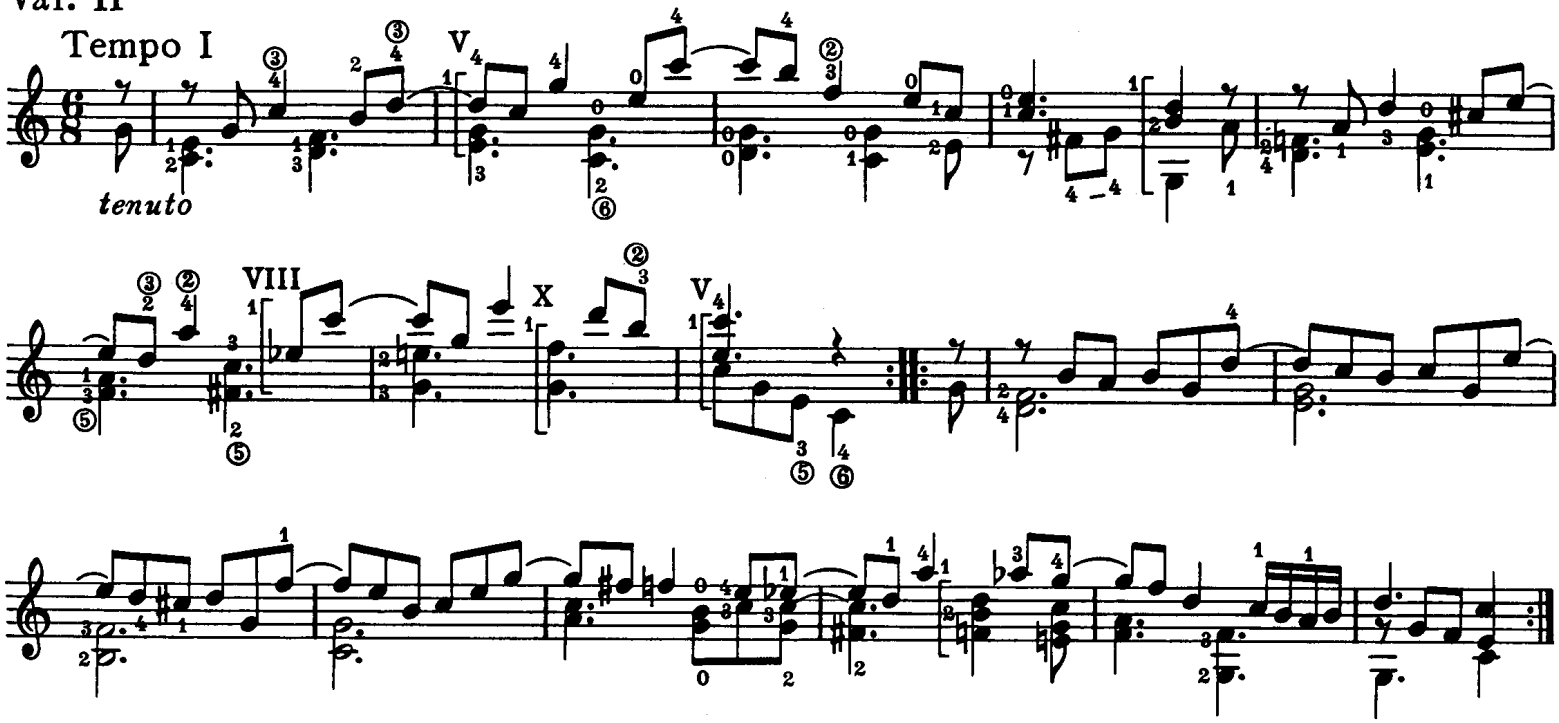

Var. III

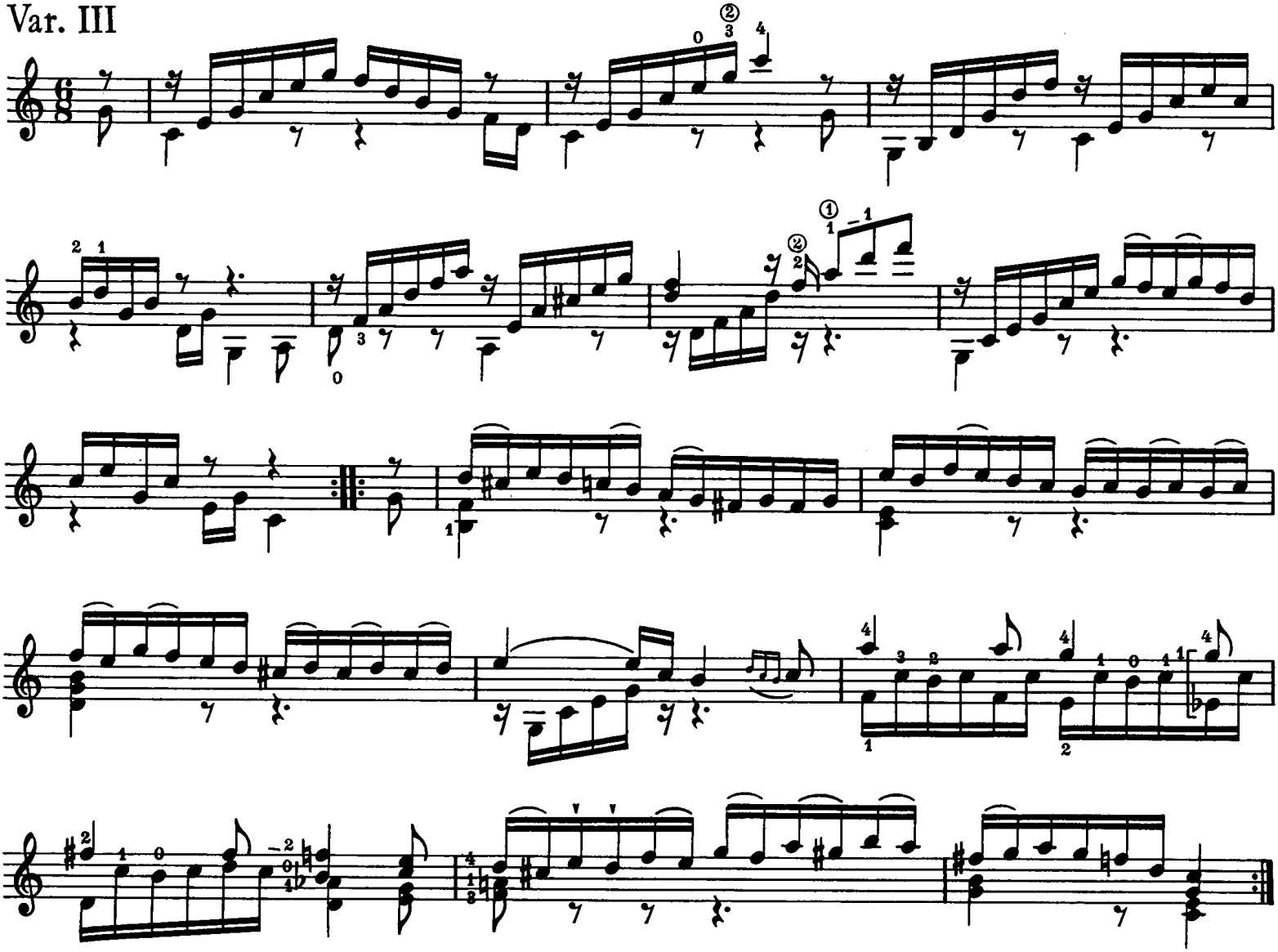

Var. IV

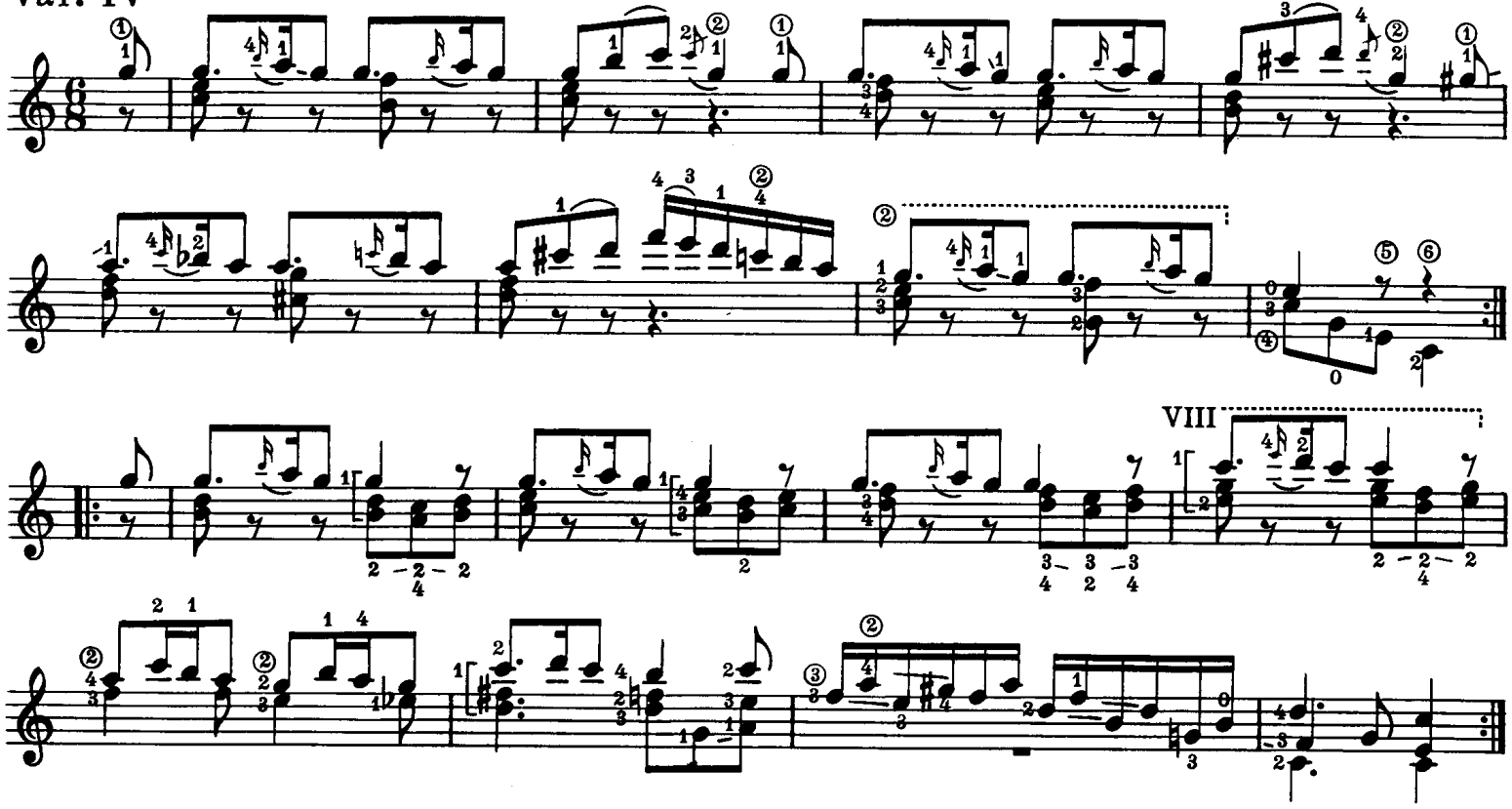

Var. V

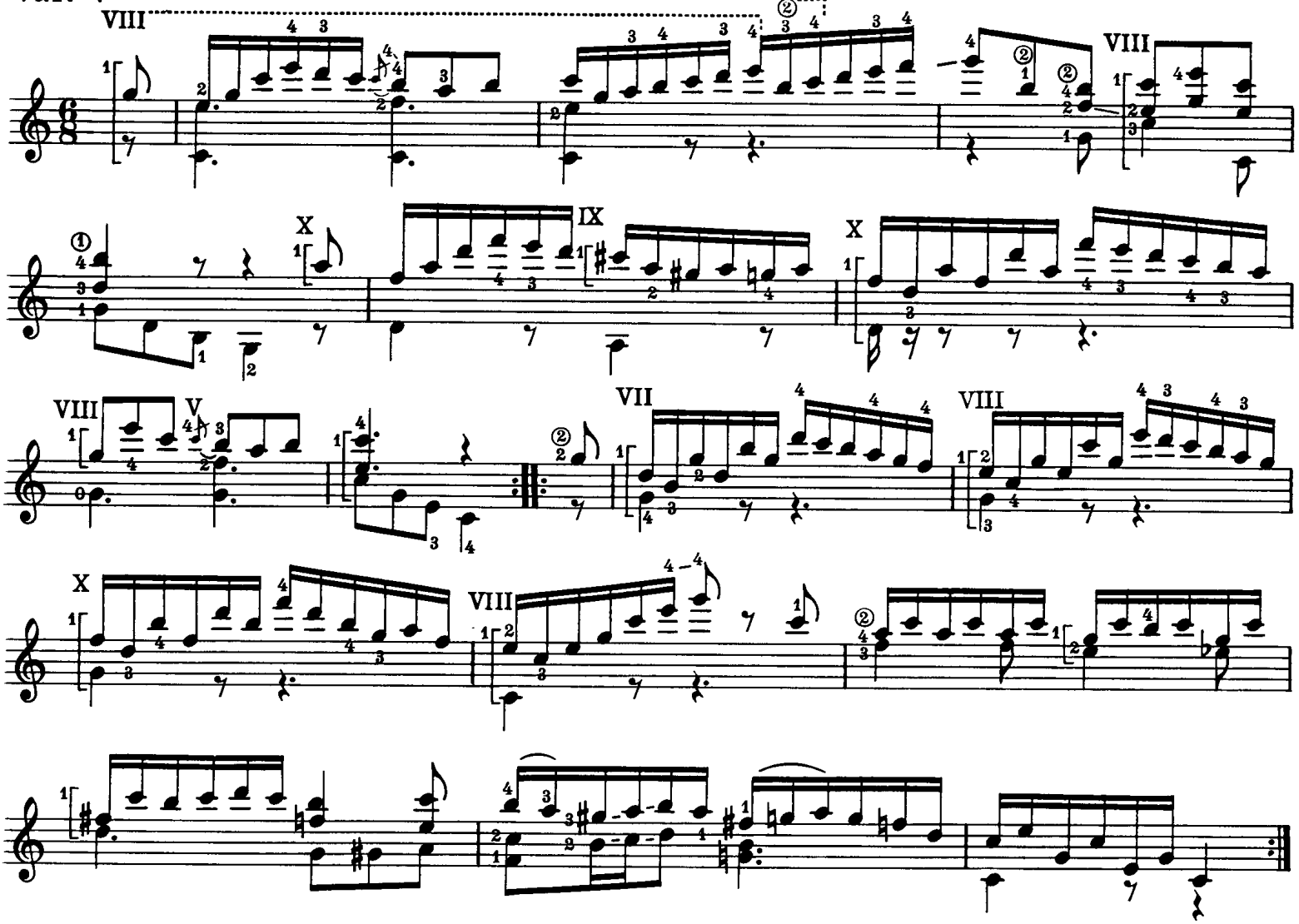

Var. VI

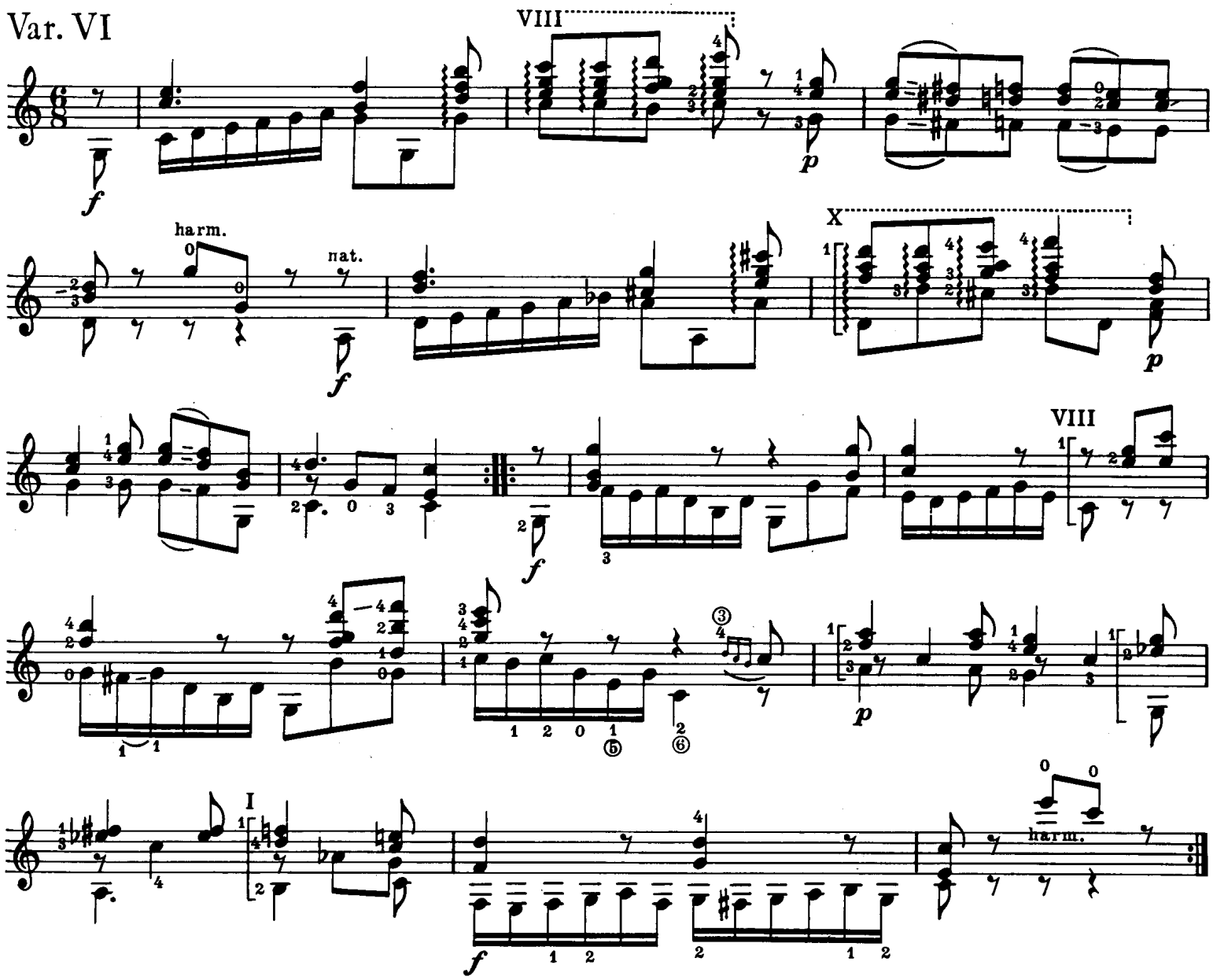

2

Thème

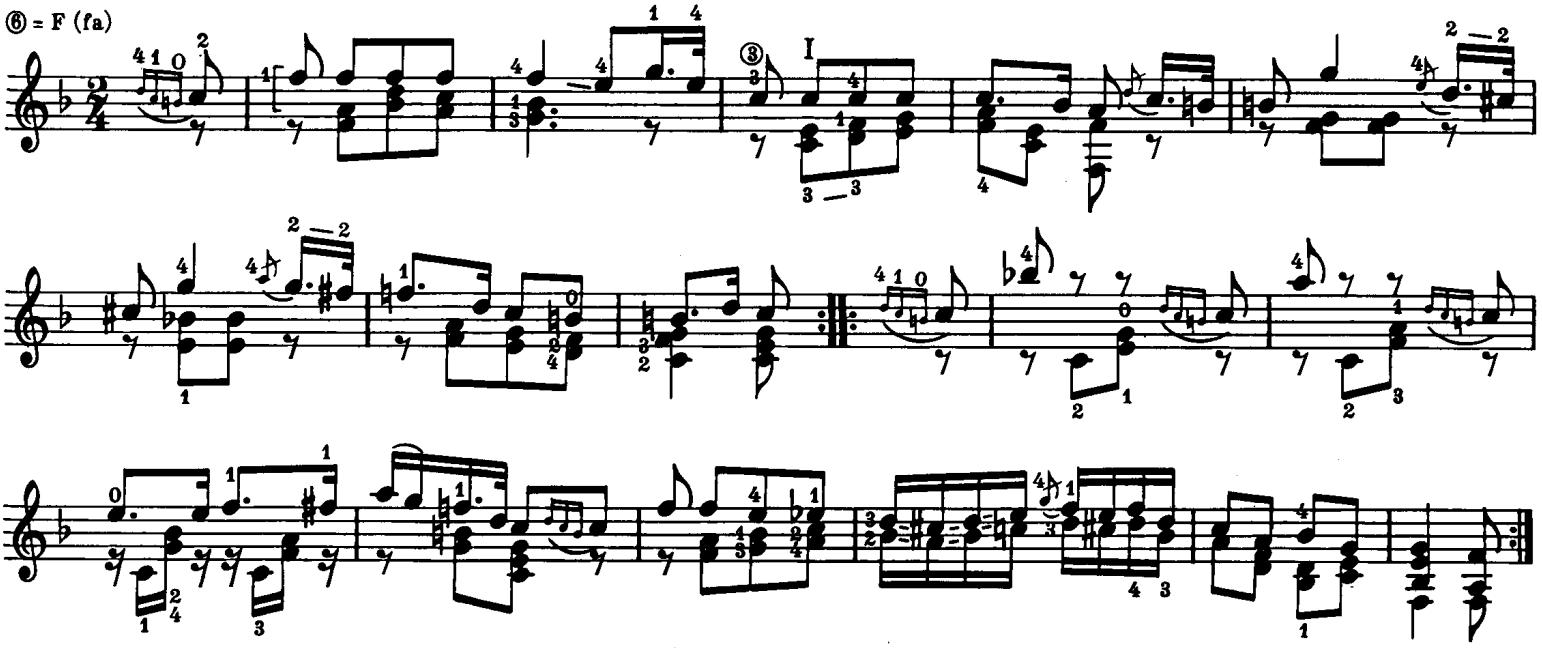

Var. I

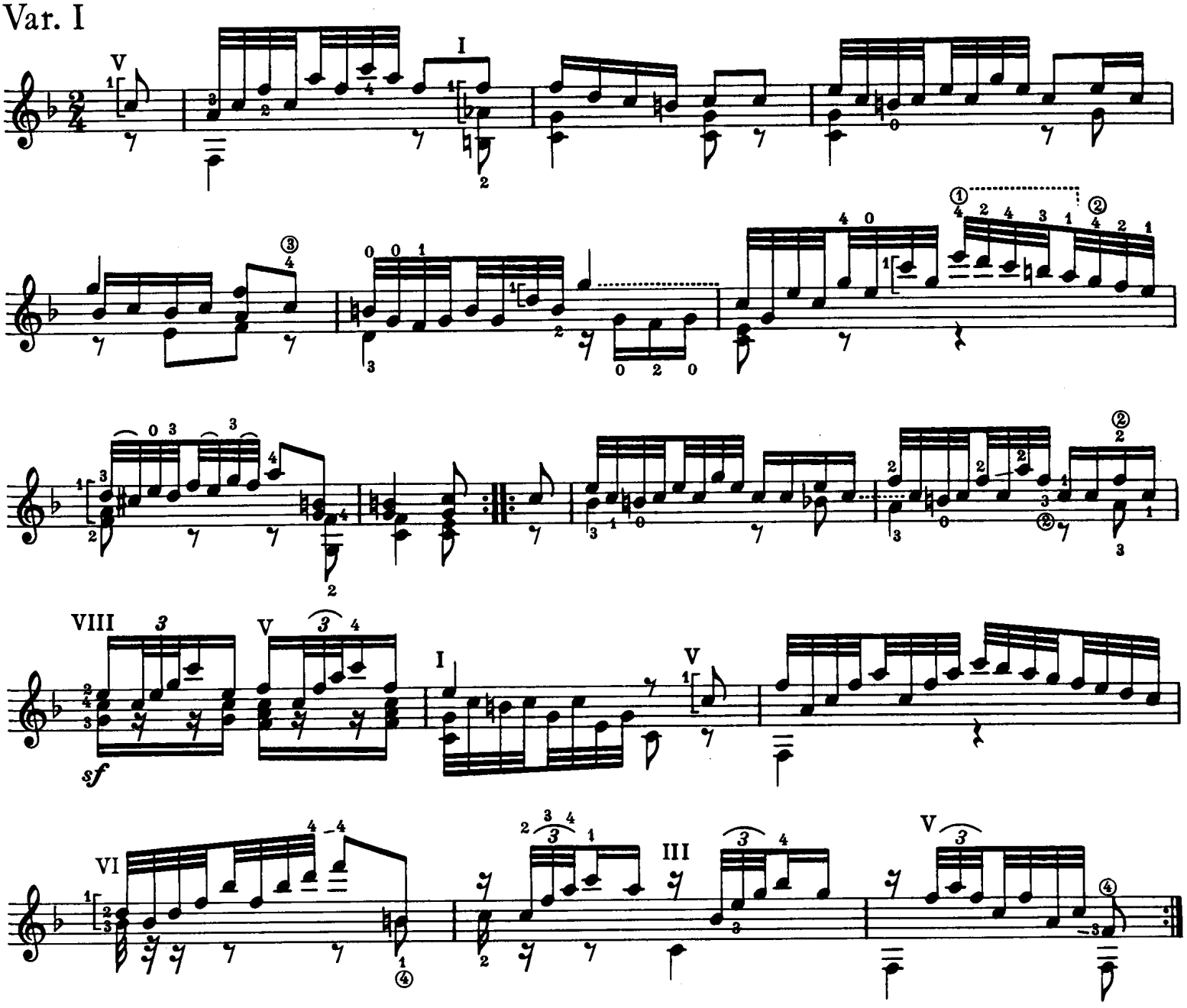

Var. II

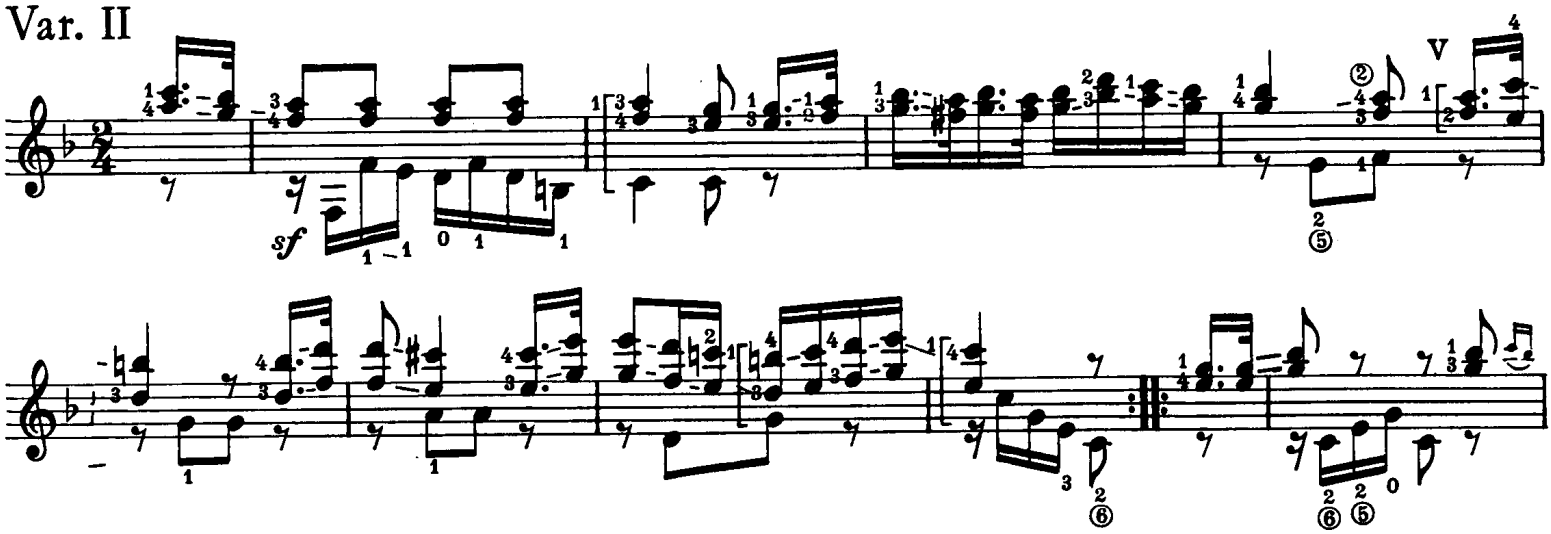

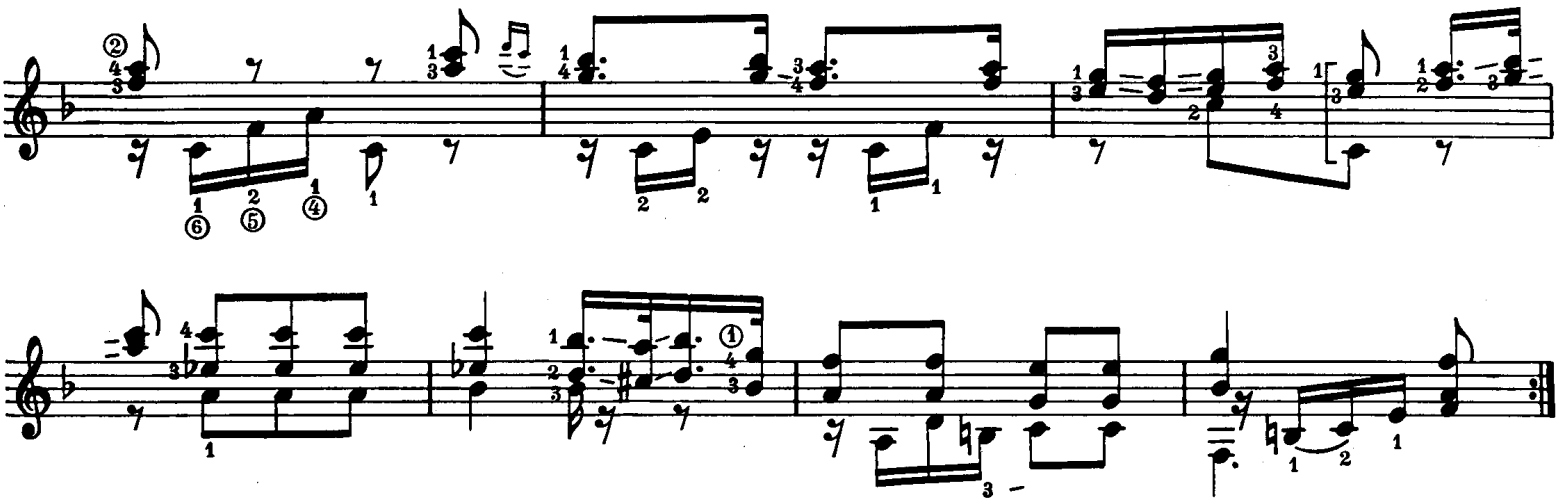

Var. III

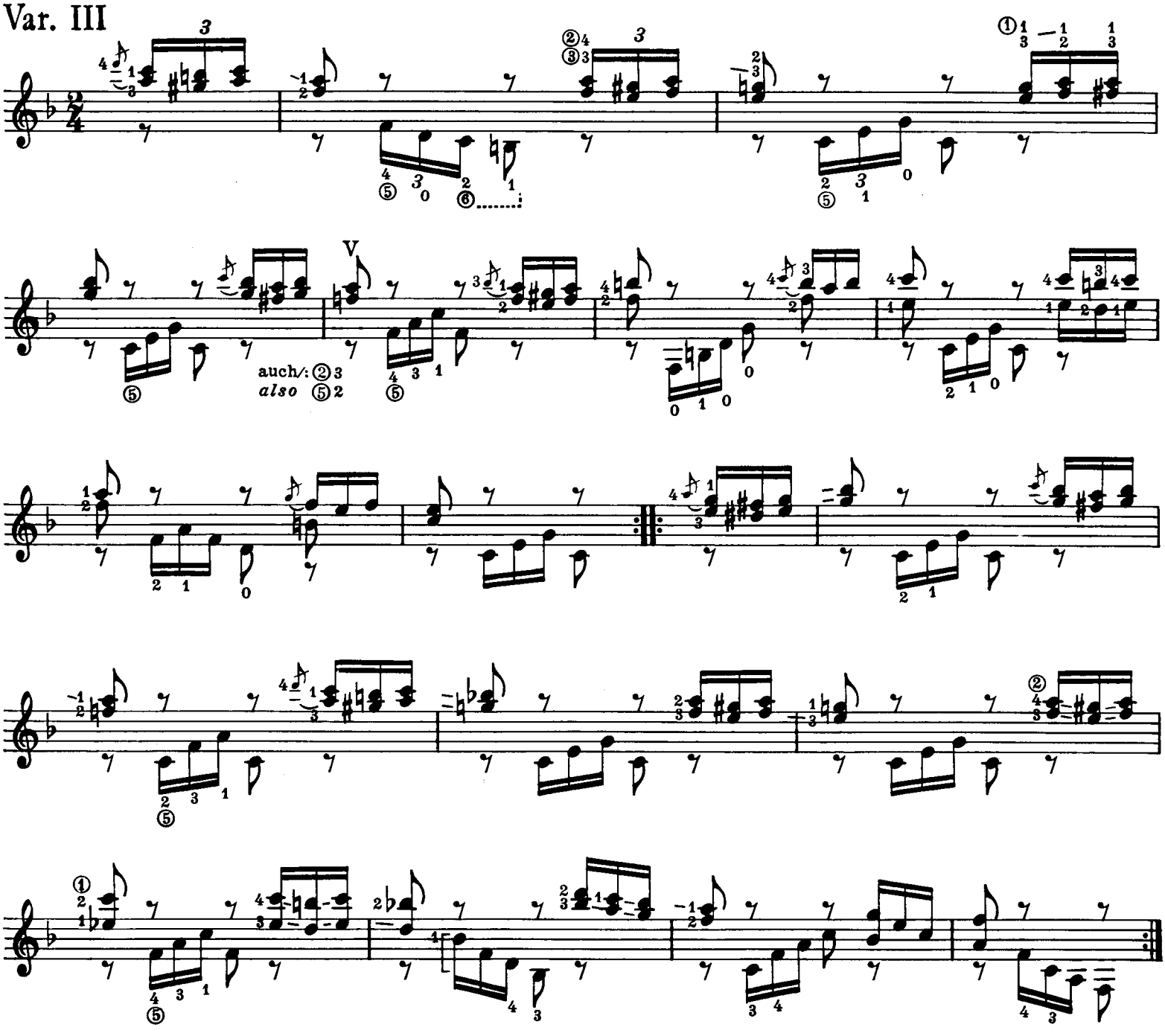

Var. IV

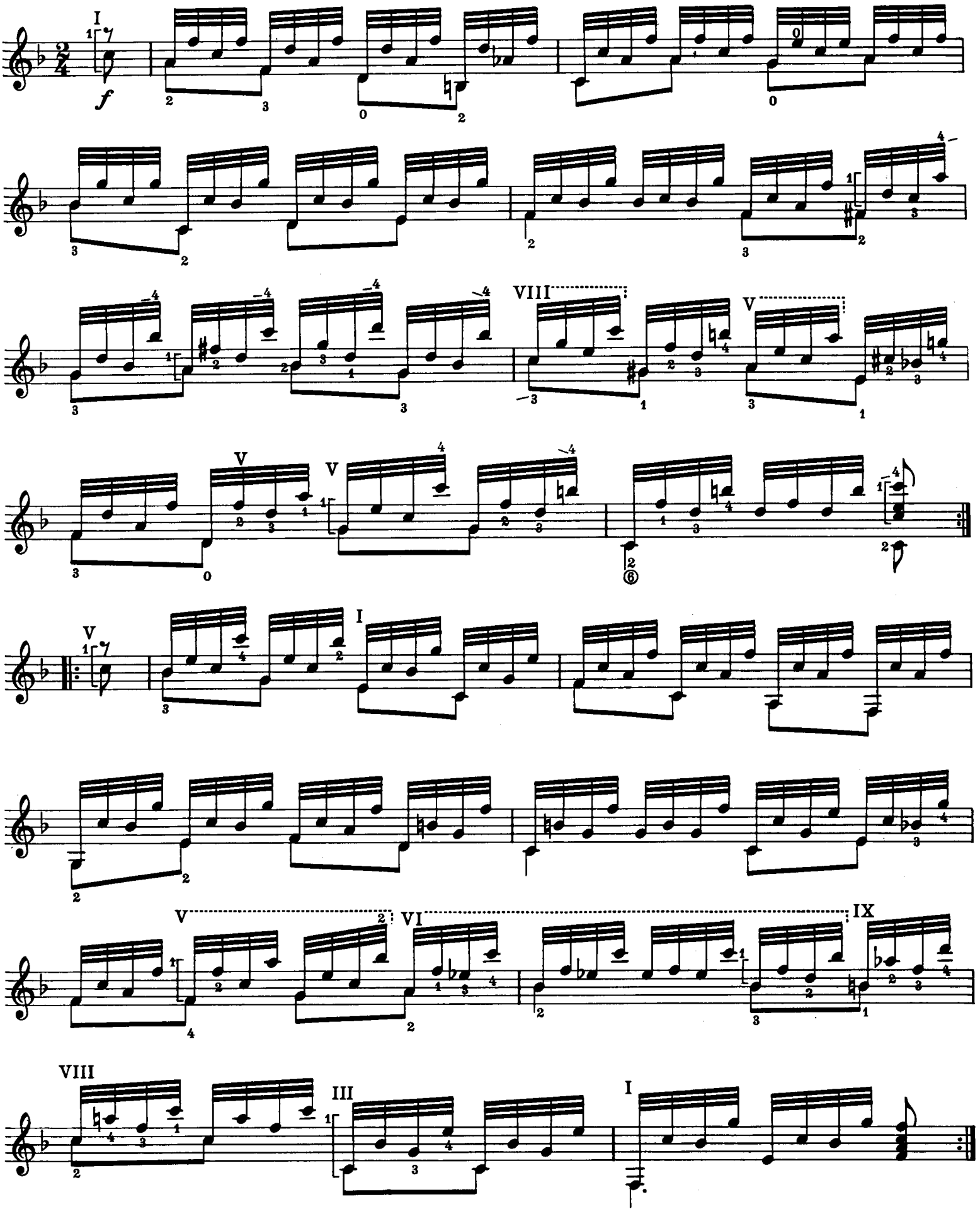

Menuett

Fernando Sor
op. 23, Nr. 5

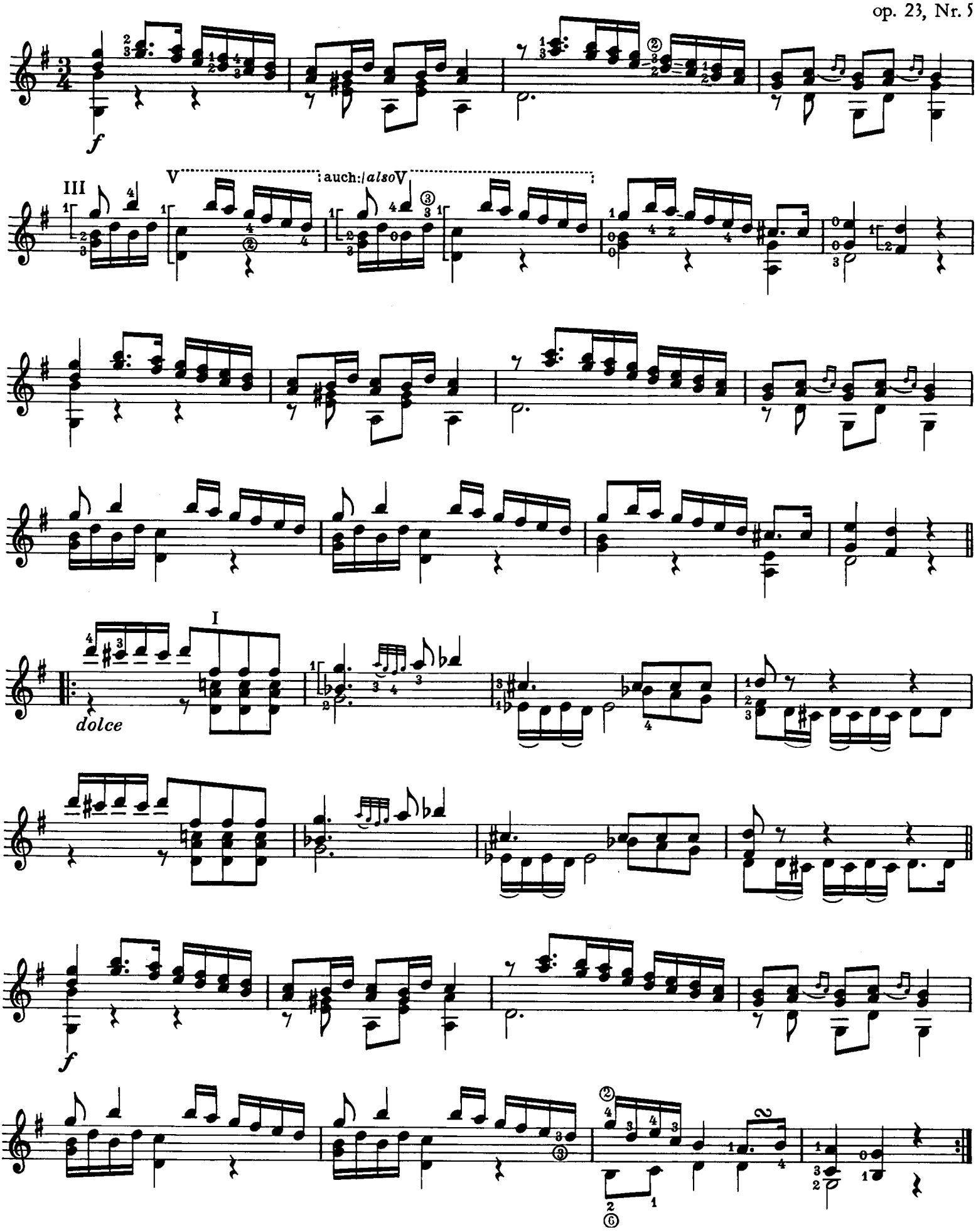

Menuett

Fernando Sor
aus op. 34

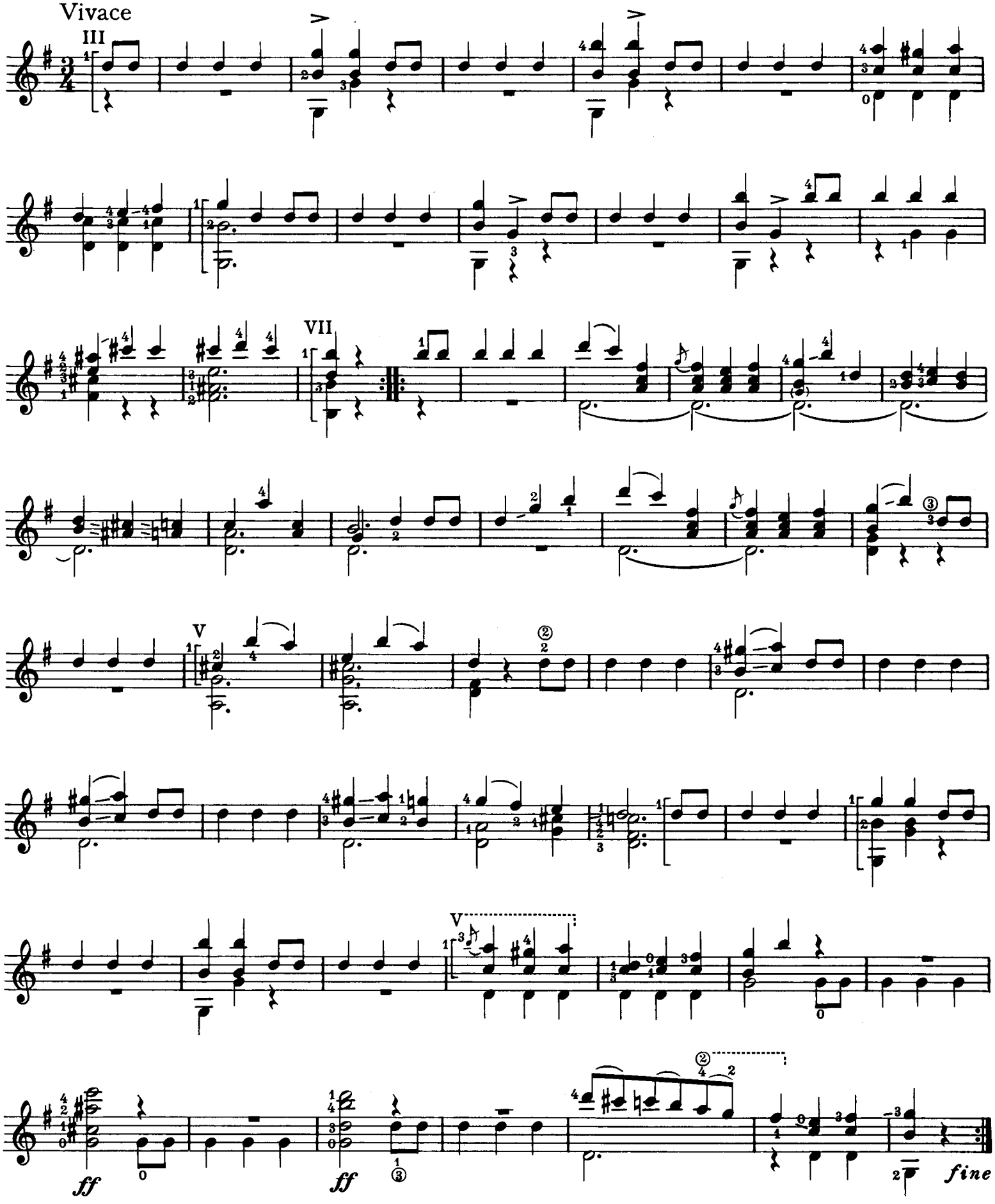

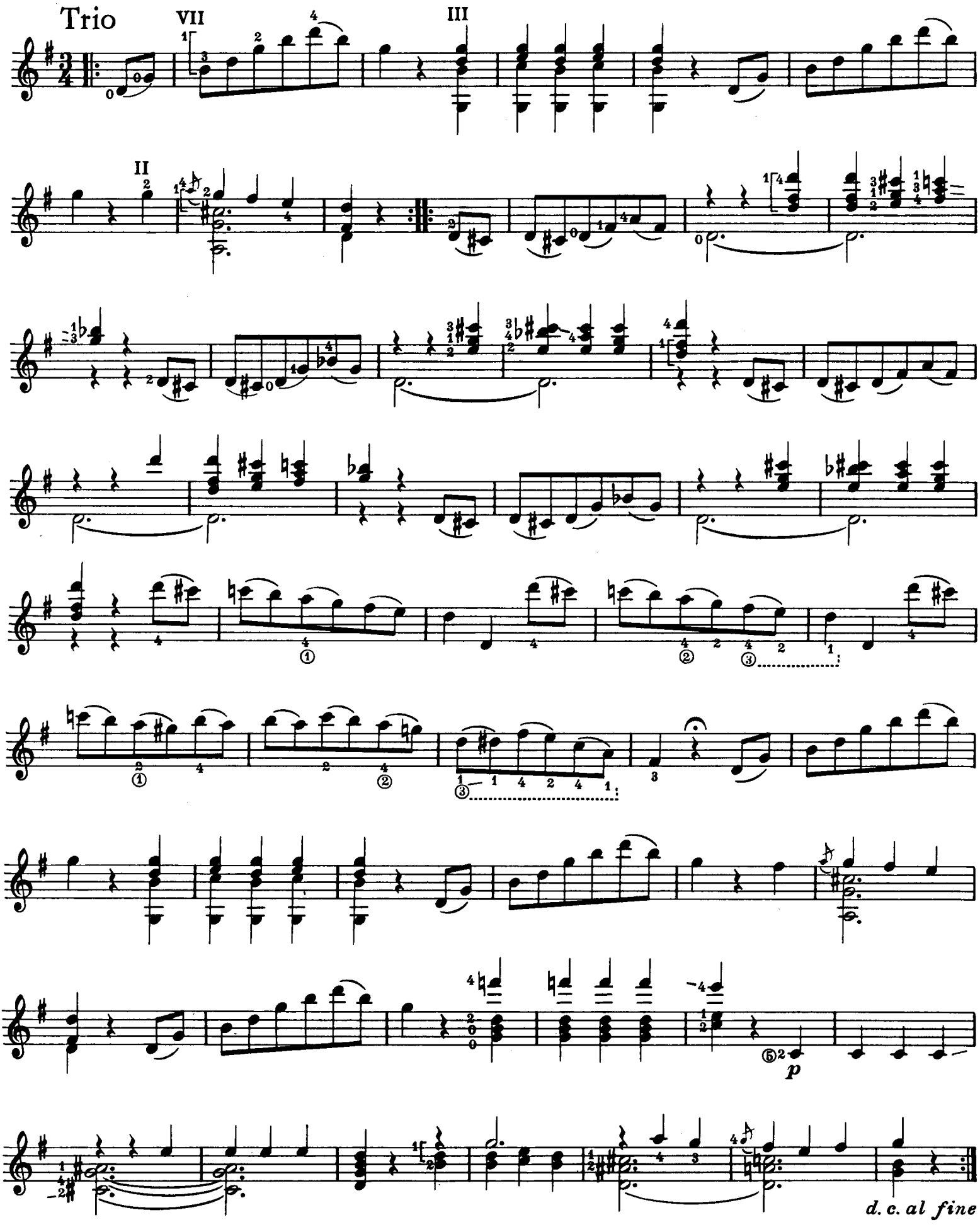
Trio
VII
III
II
p
d. c. al fine

Allemande

Fernando Sor
aus op. 34

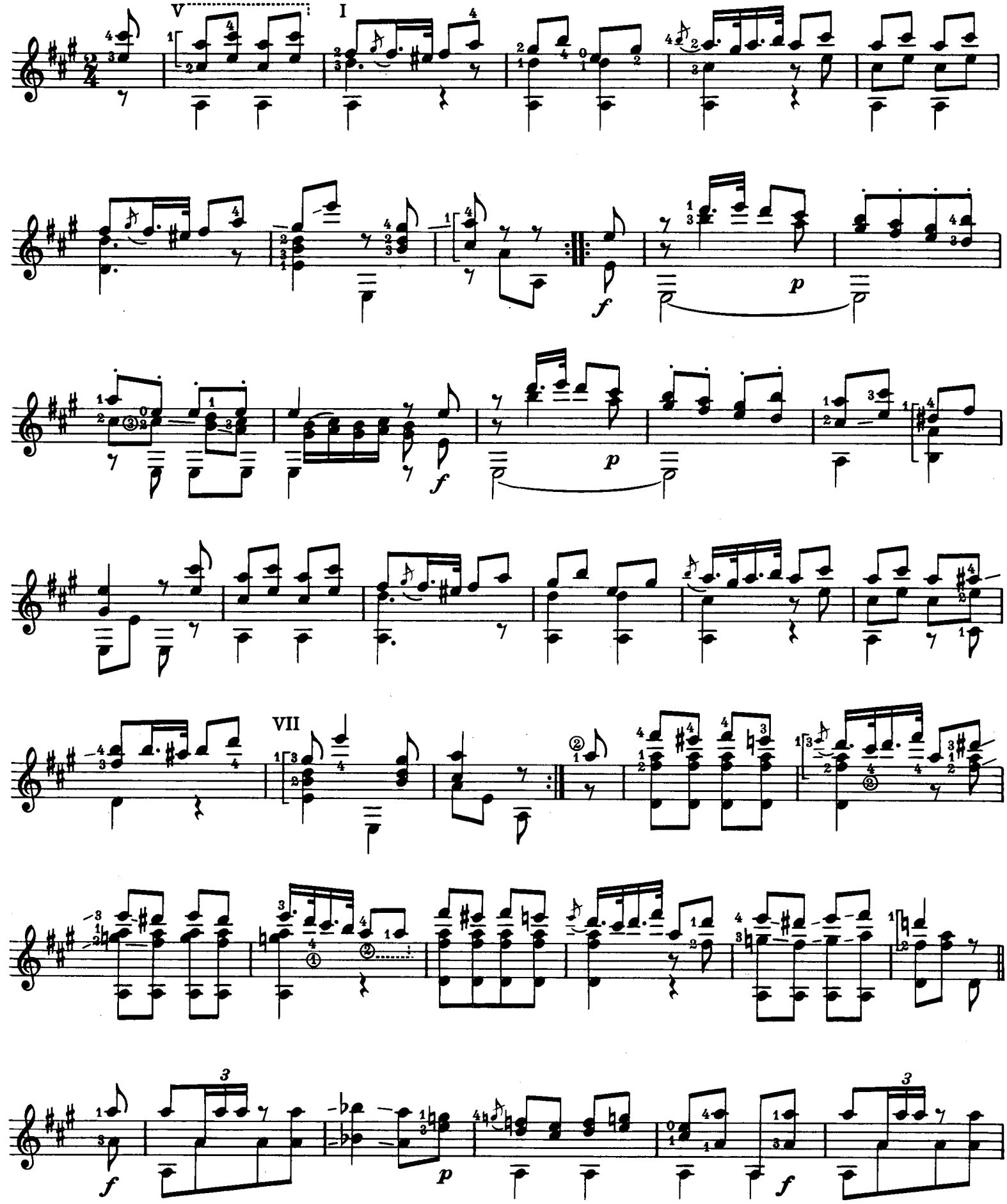

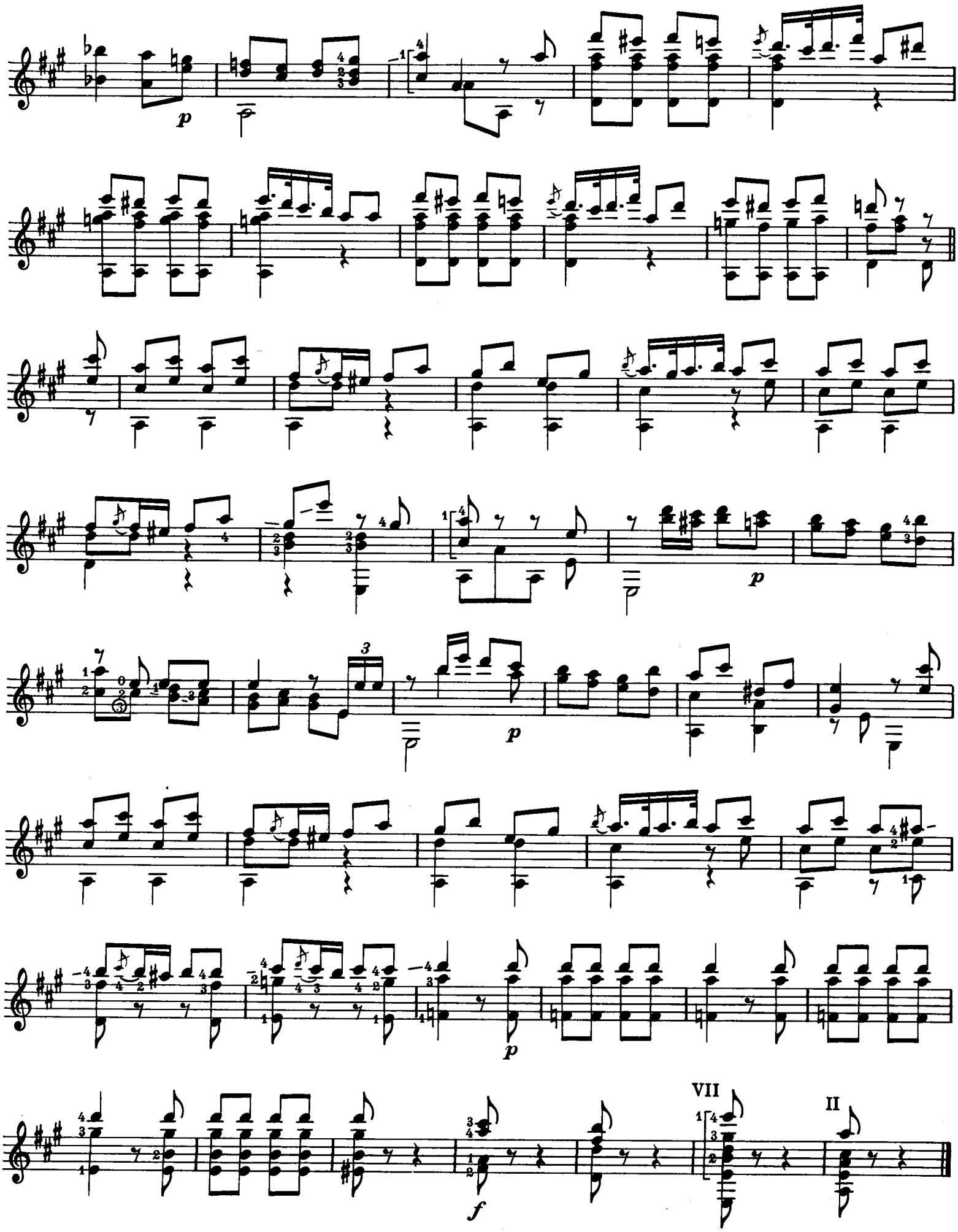
p
p
p
p
f
VII
II

Menuett

Fernando Sor
op. 24, Nr. 1

Andantino

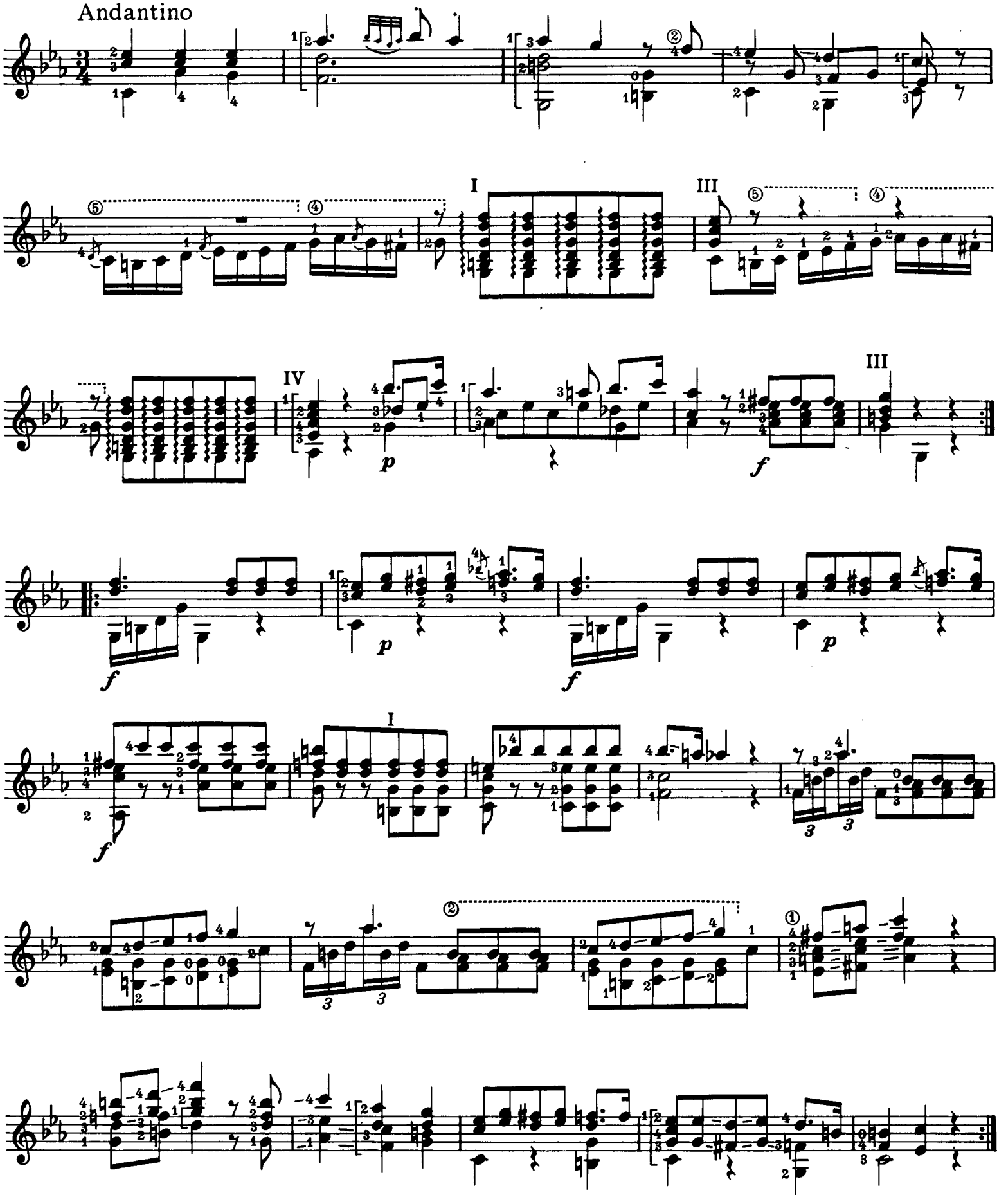

Sonatine

Mauro Giuliani
op. 71, Nr. 3

Andantino sostenuto

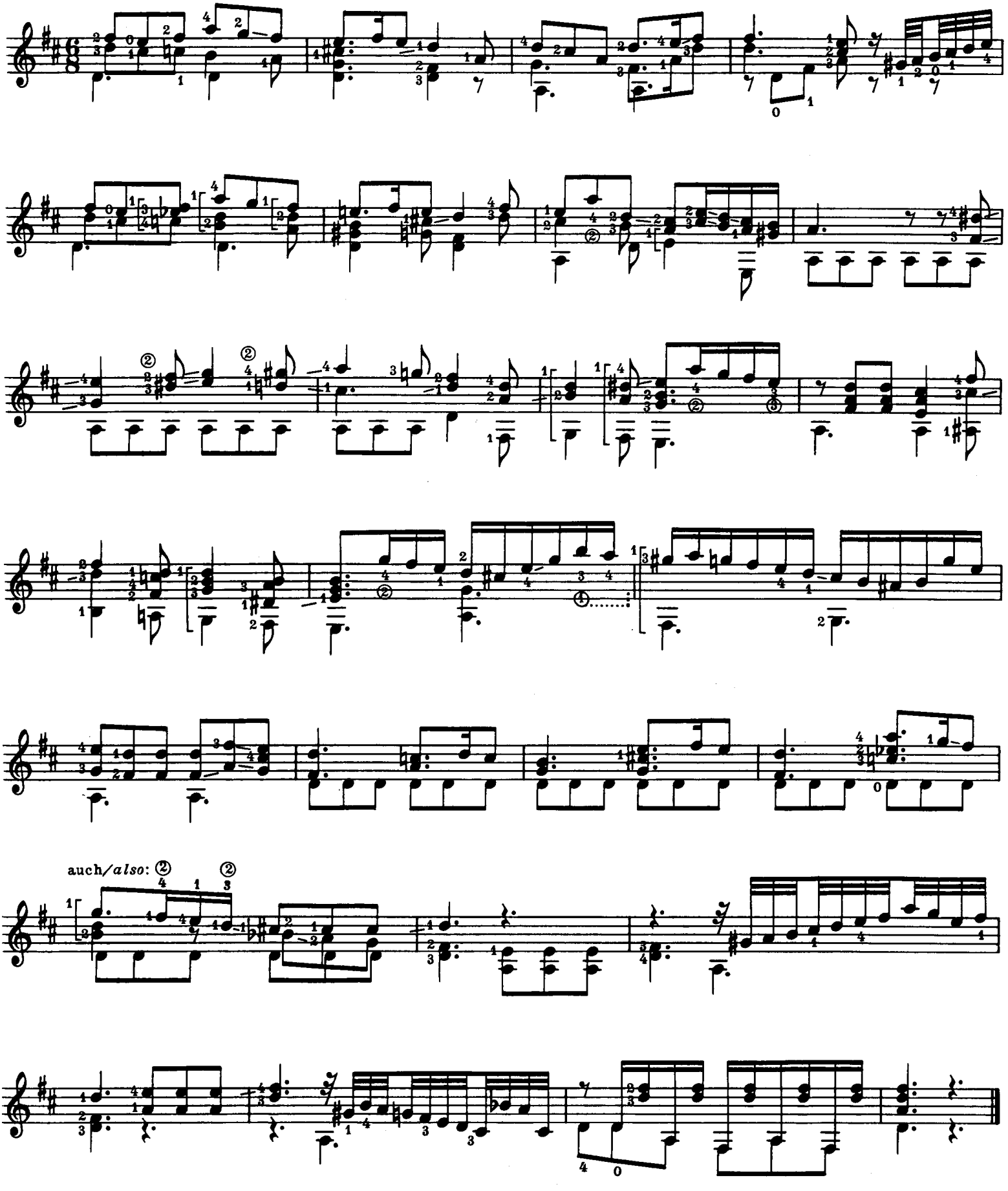

Tempo di Marcia

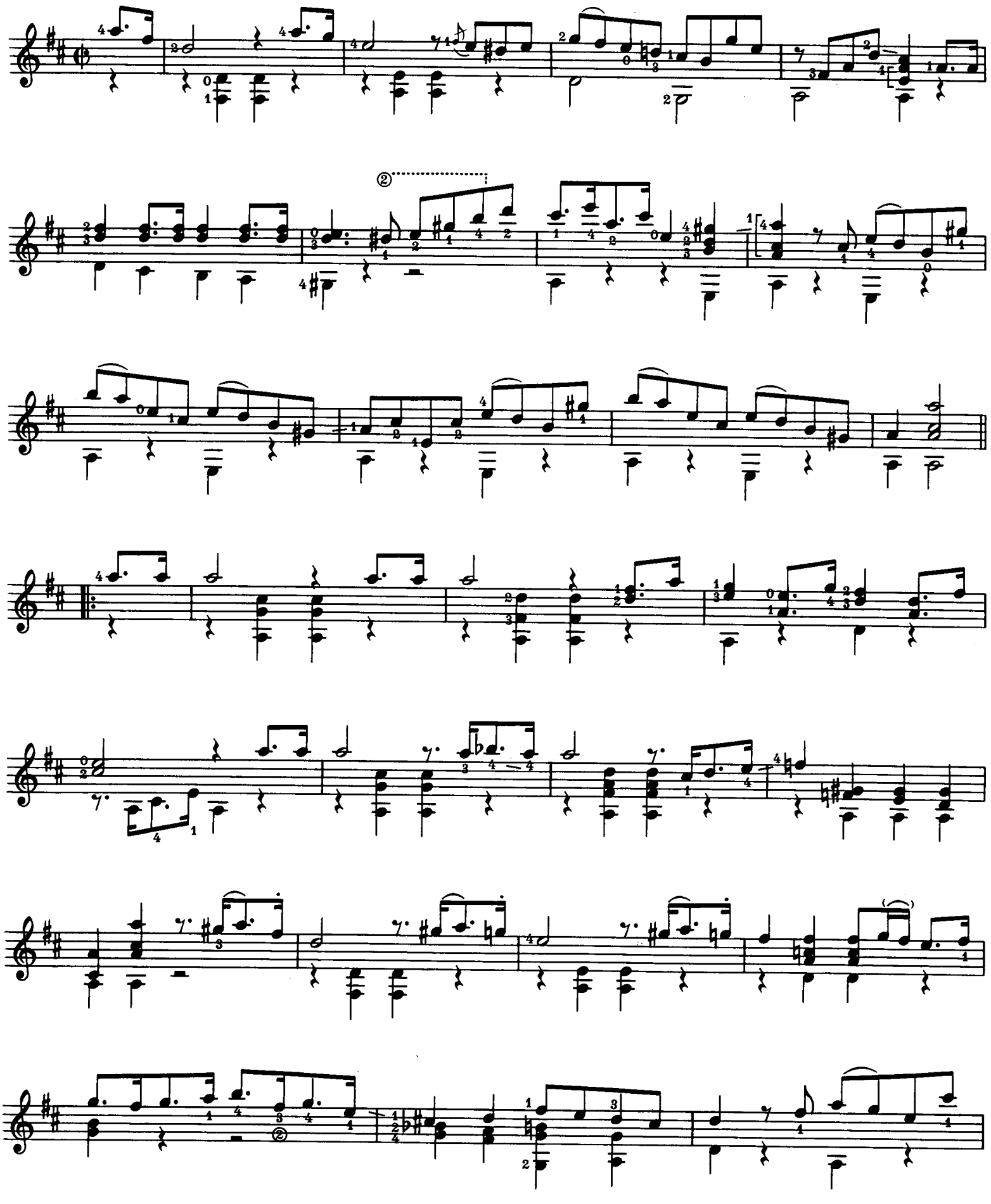

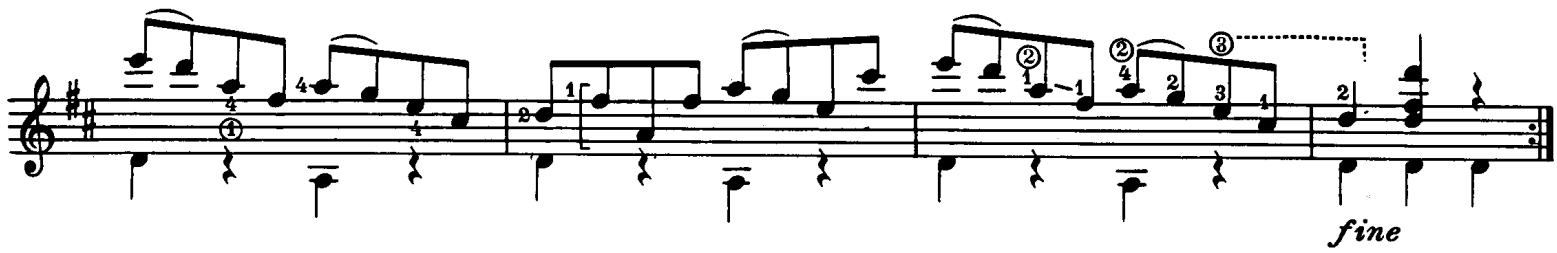

Trio

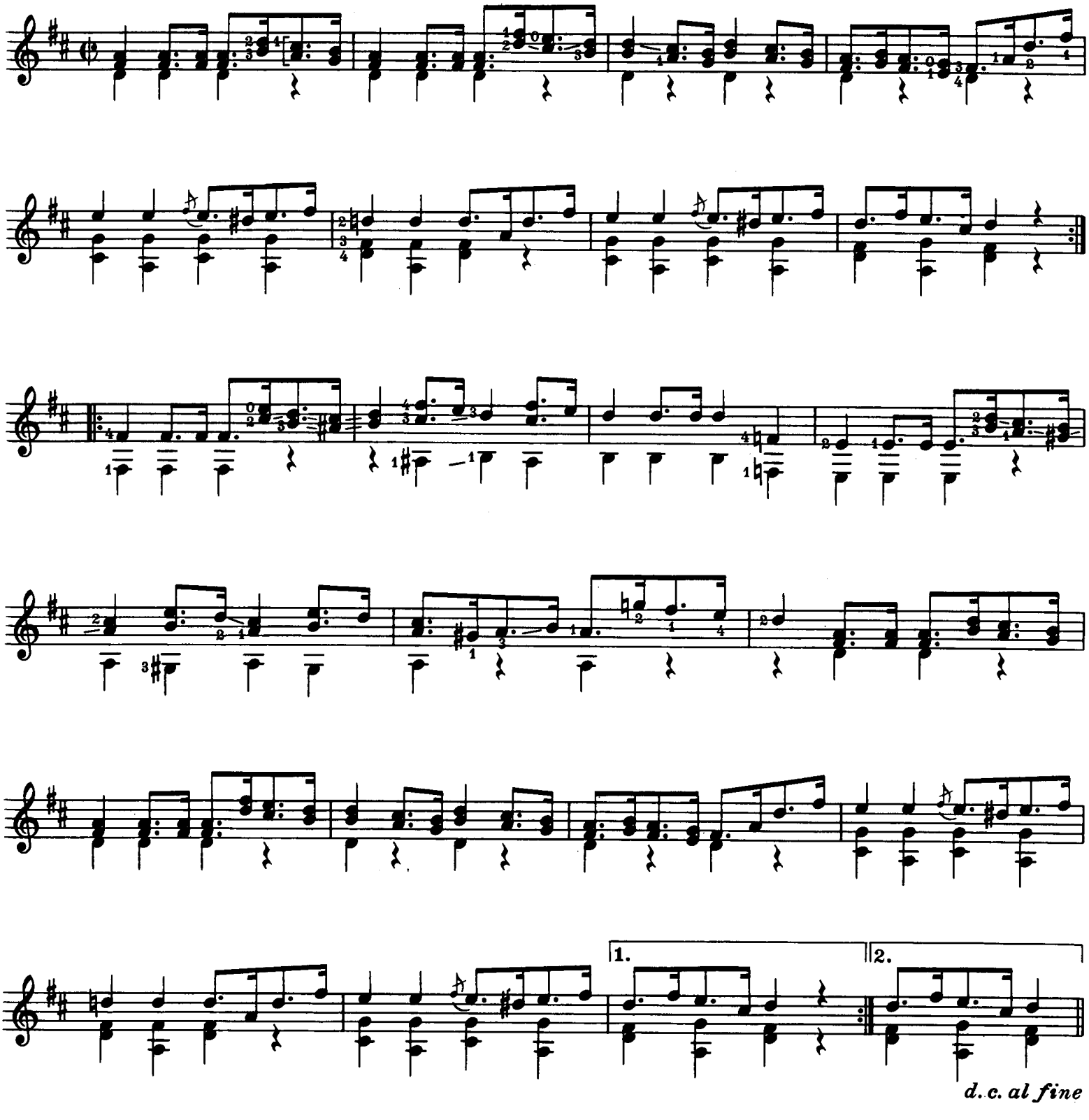

Scherzo

Con moto

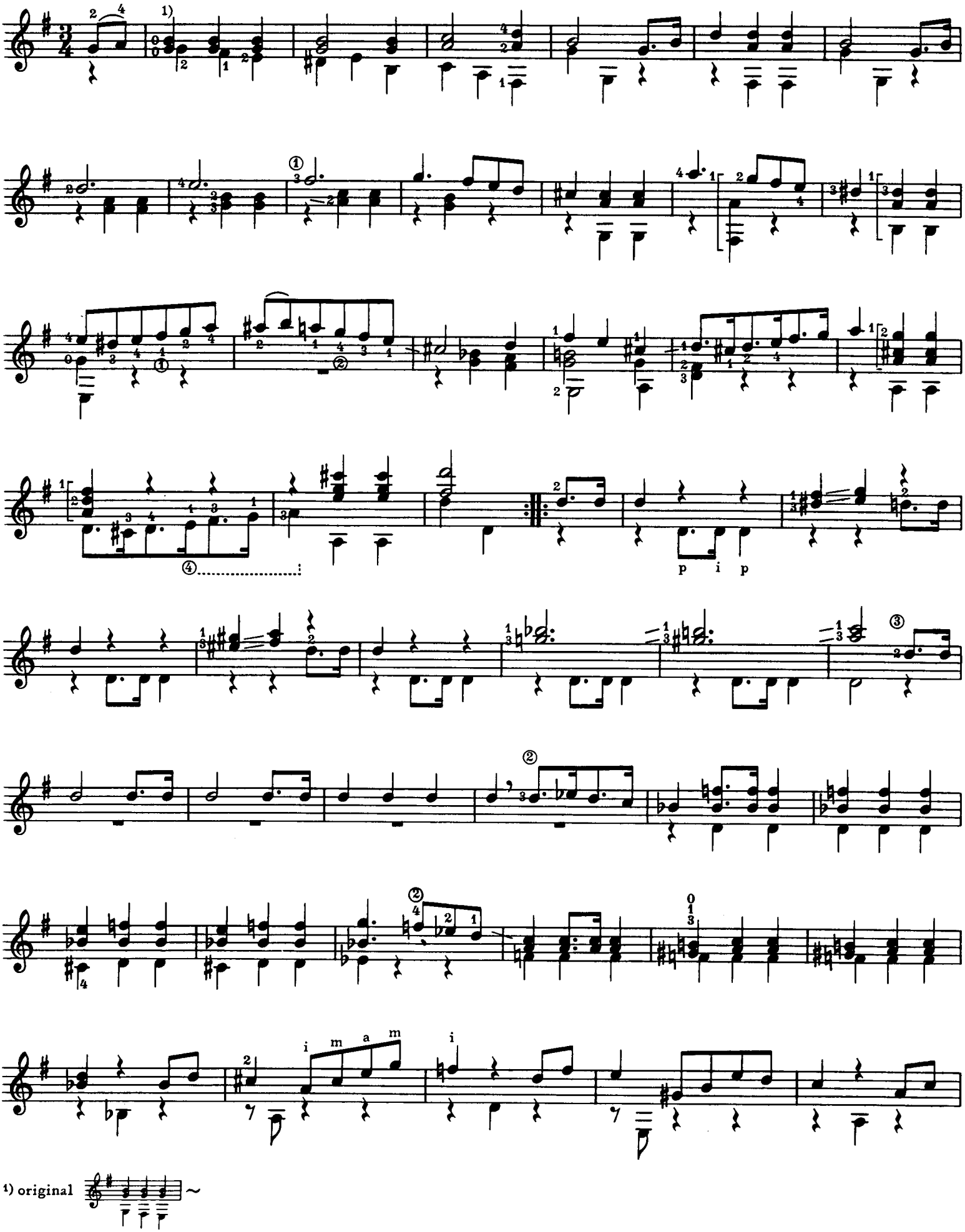

1) original

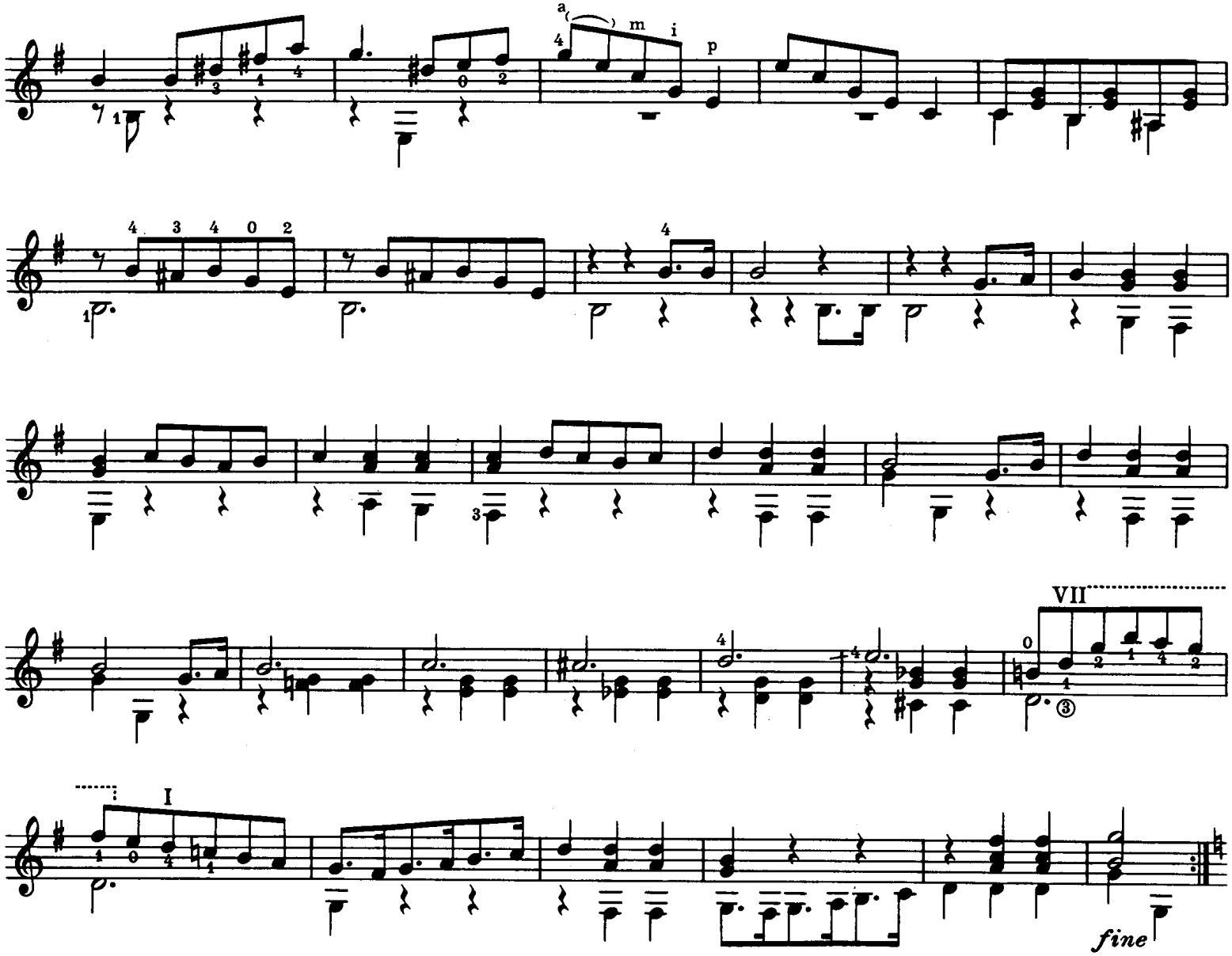

Trio

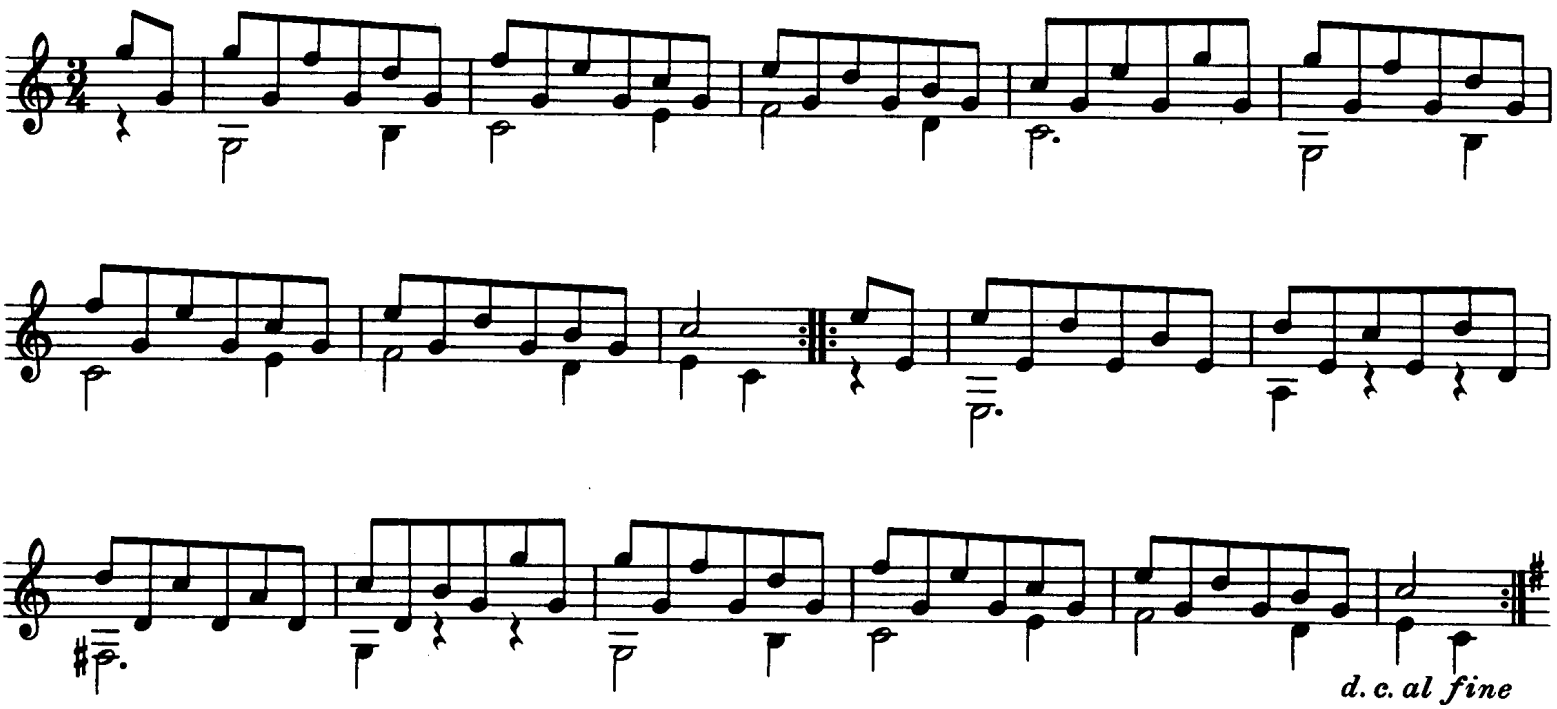

Finale · Allegro

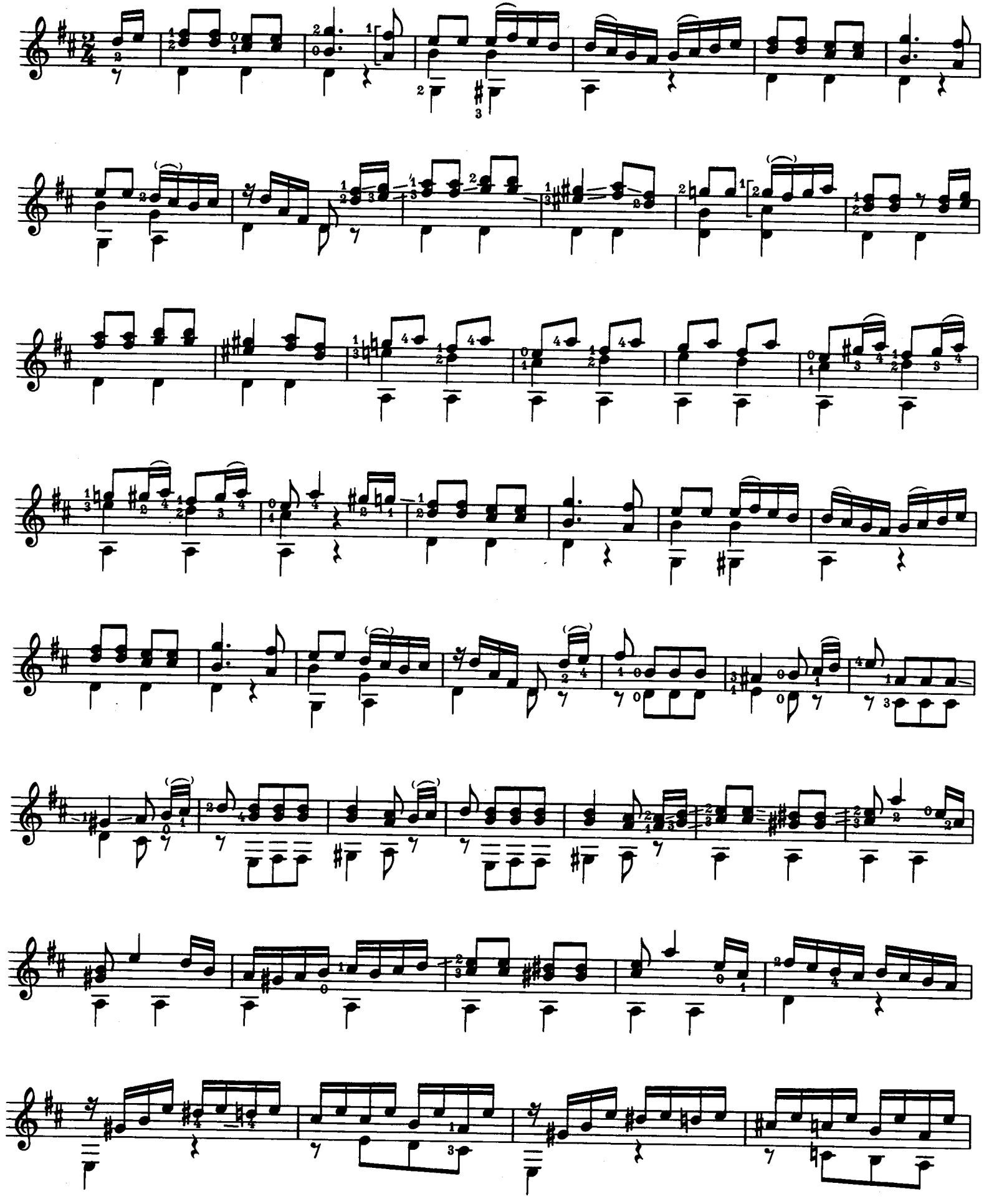

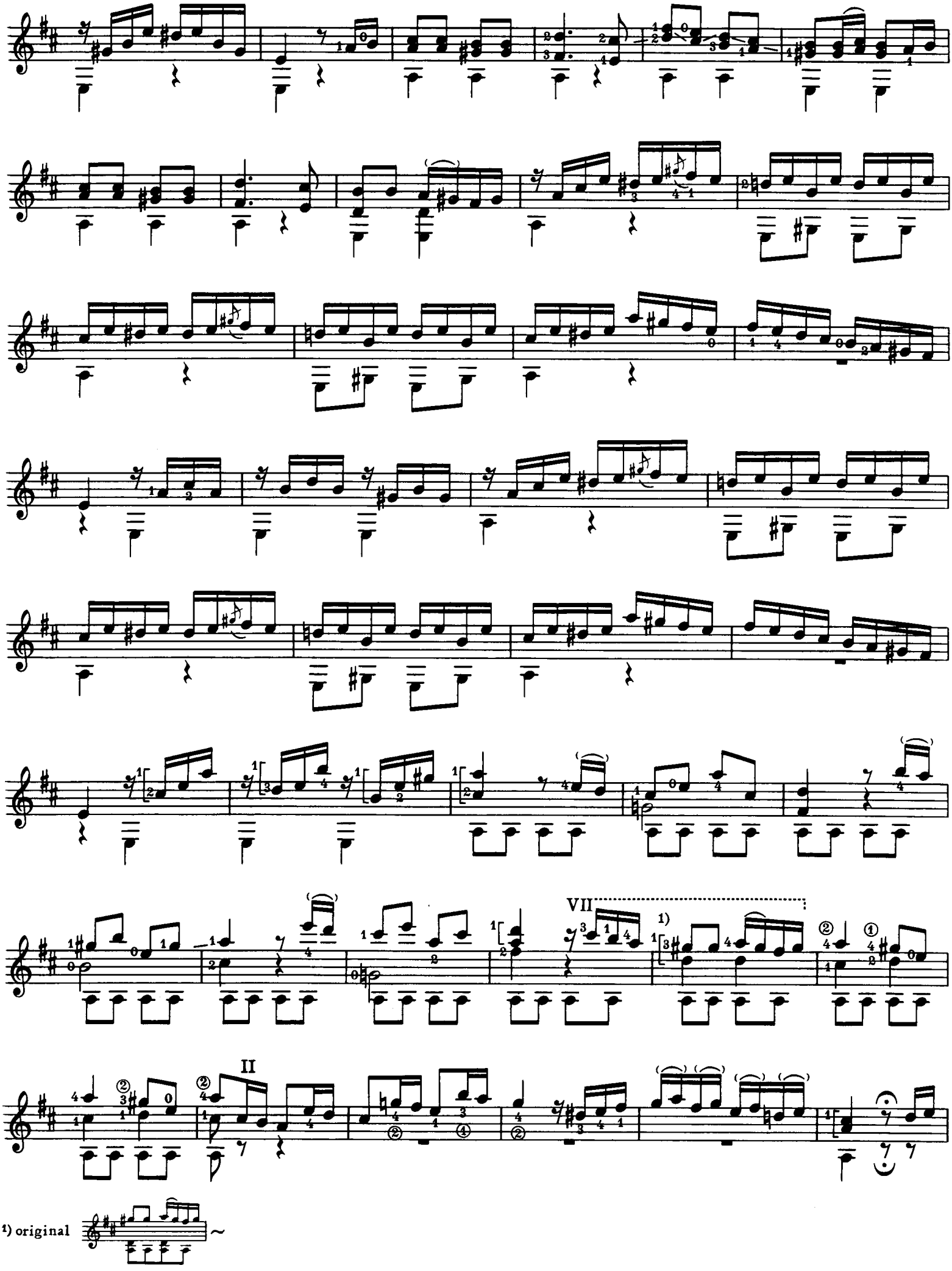
VII
1)
II
1) original

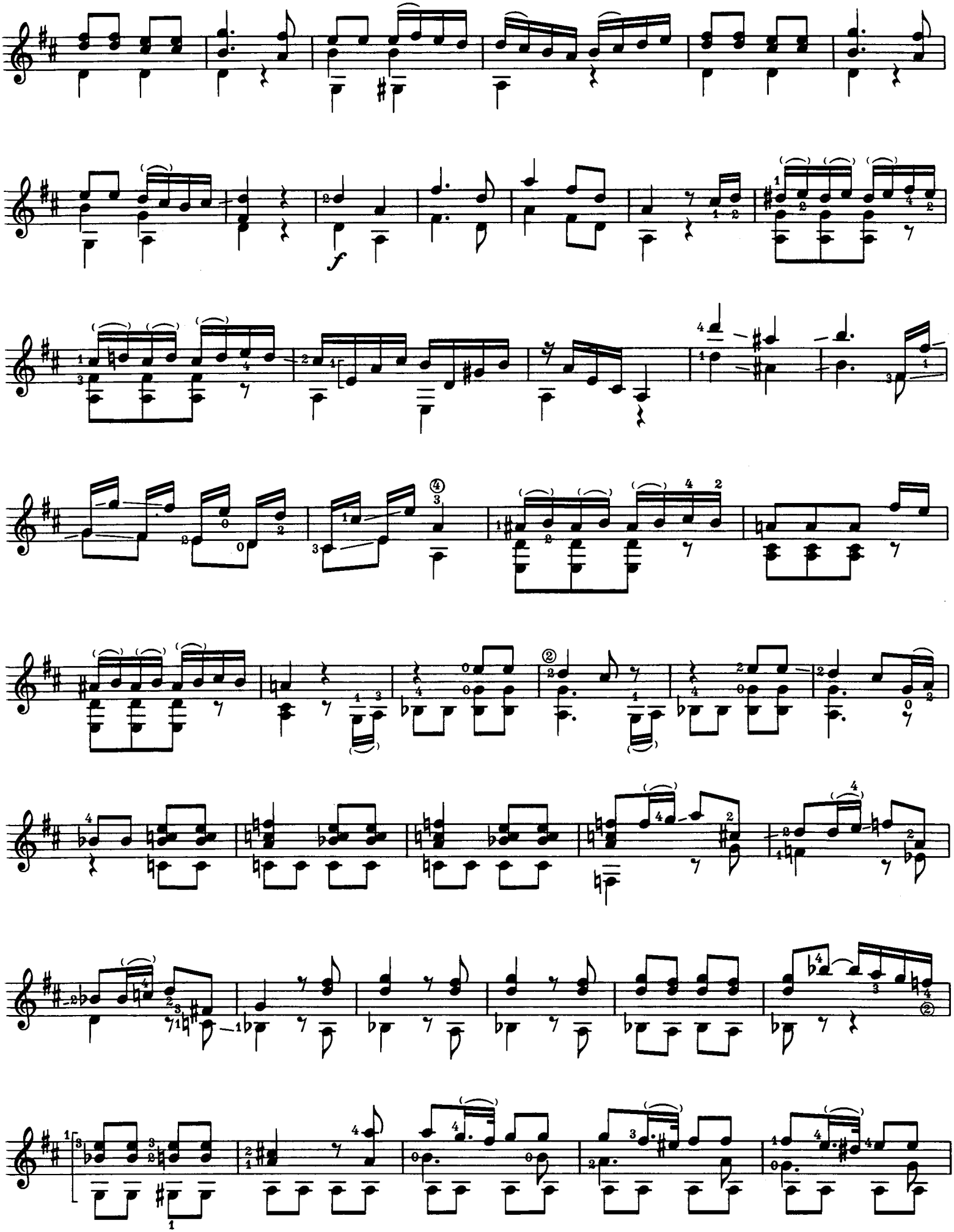

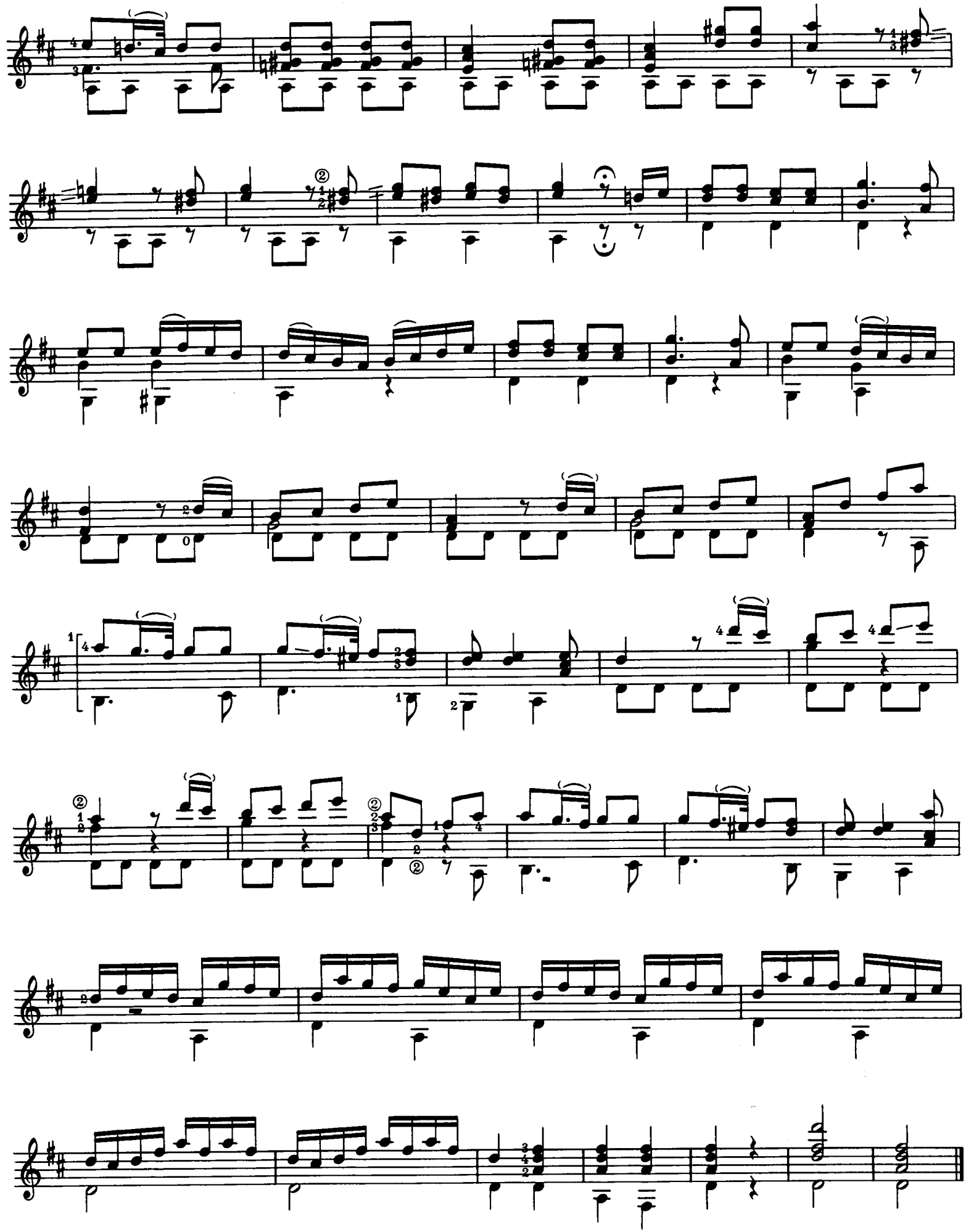

Rondoletto

Mauro Giuliani
op. 4

Allegretto

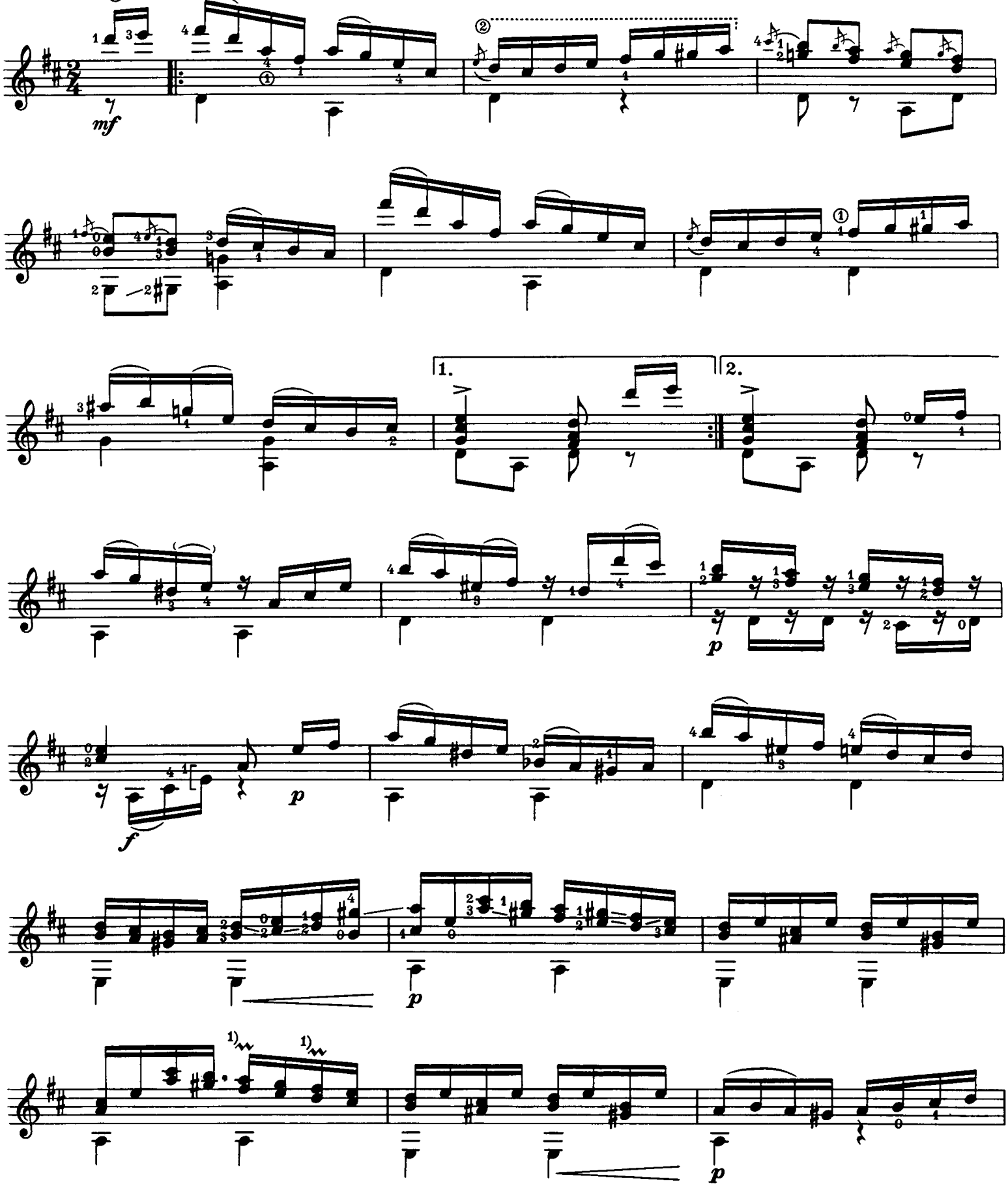

1) original ∞

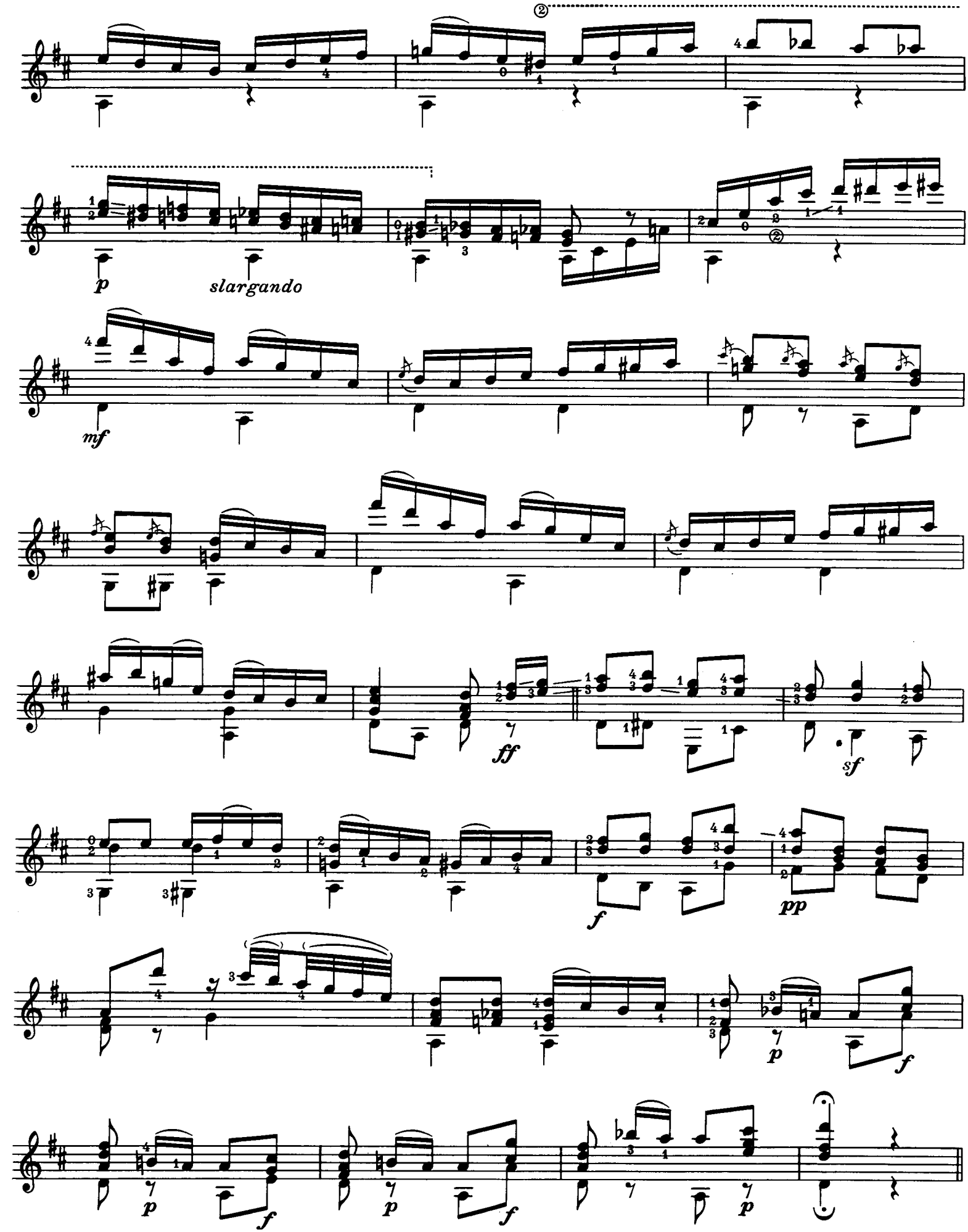
p
slargando
mf
ff
sf
f
pp
p
f
p
f
p
f
p

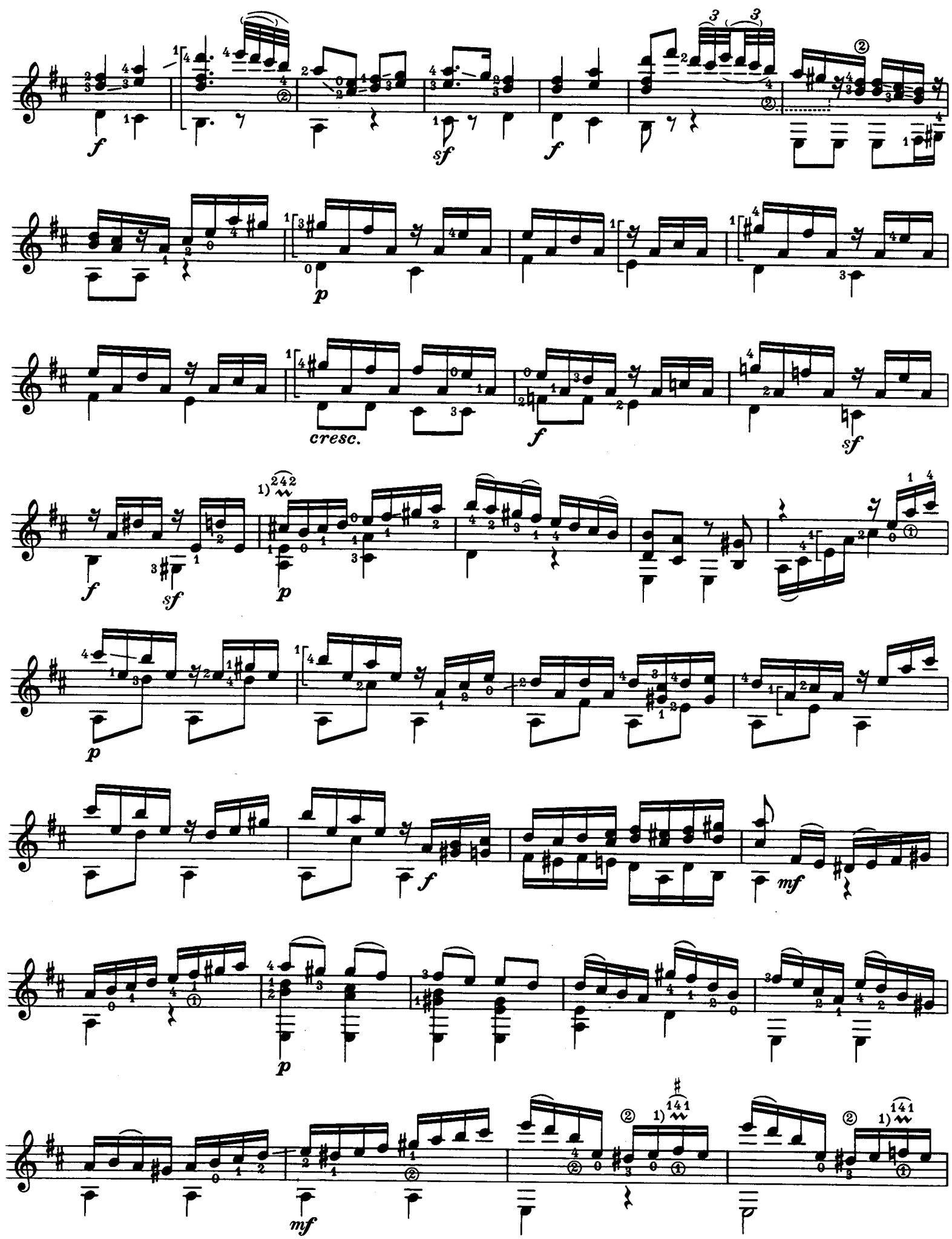

1) original ∞

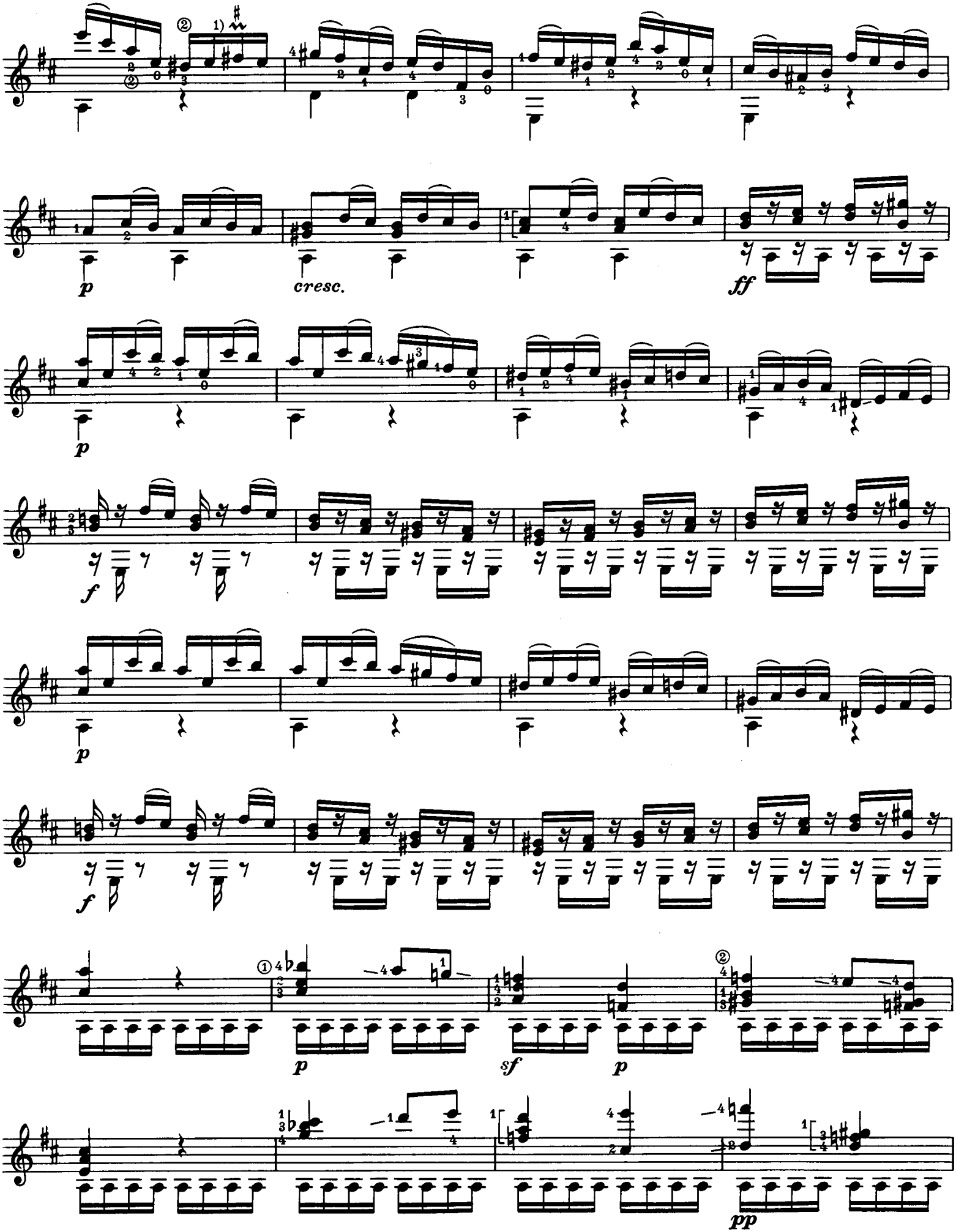

1) original ∞

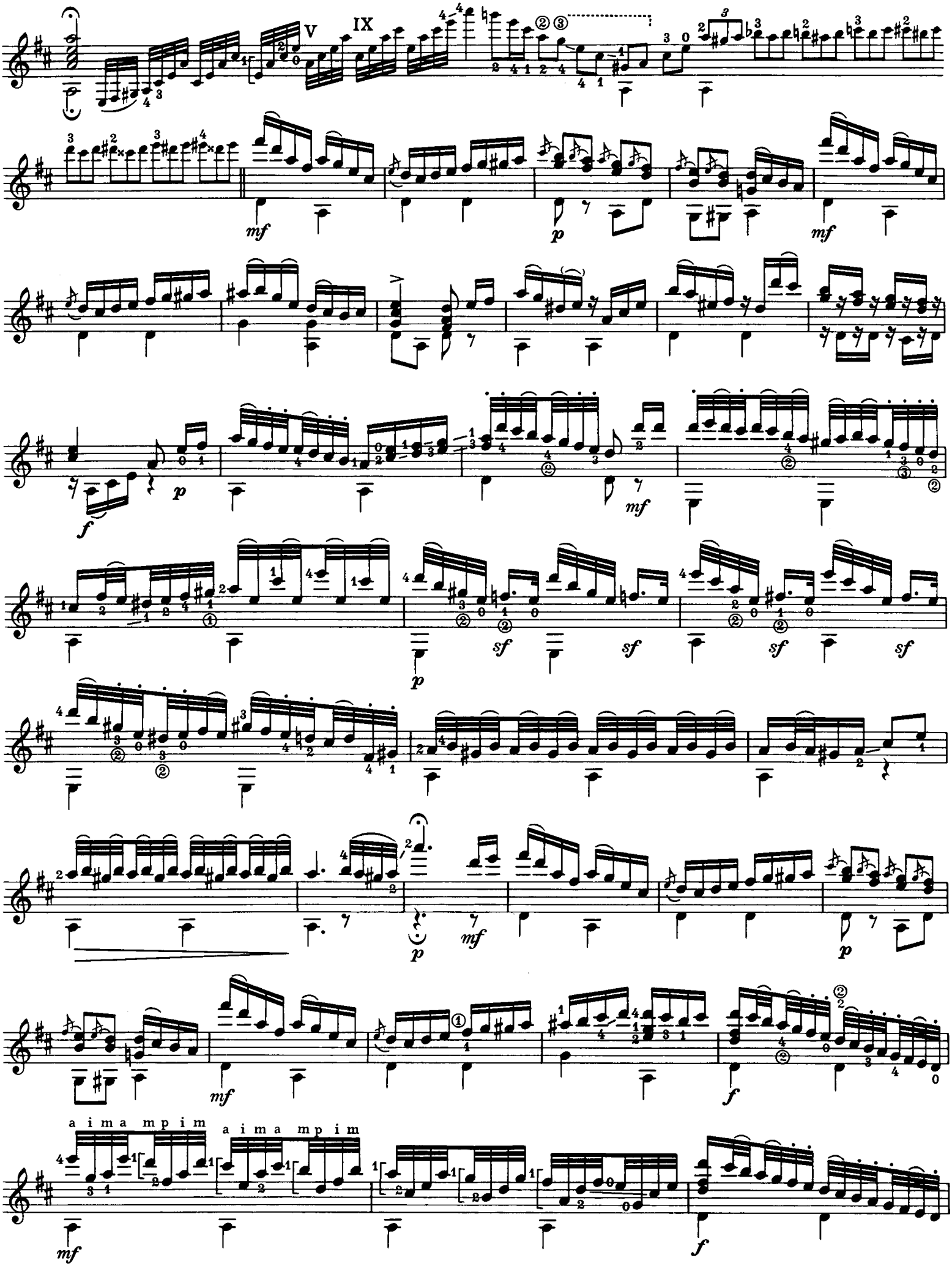
V
IX
mf
p
mf
f
p
mf
sf
sf
sf
sf
p
mf
p
mf
f
a i m a m p i m
a i m a m p i m
mf
f

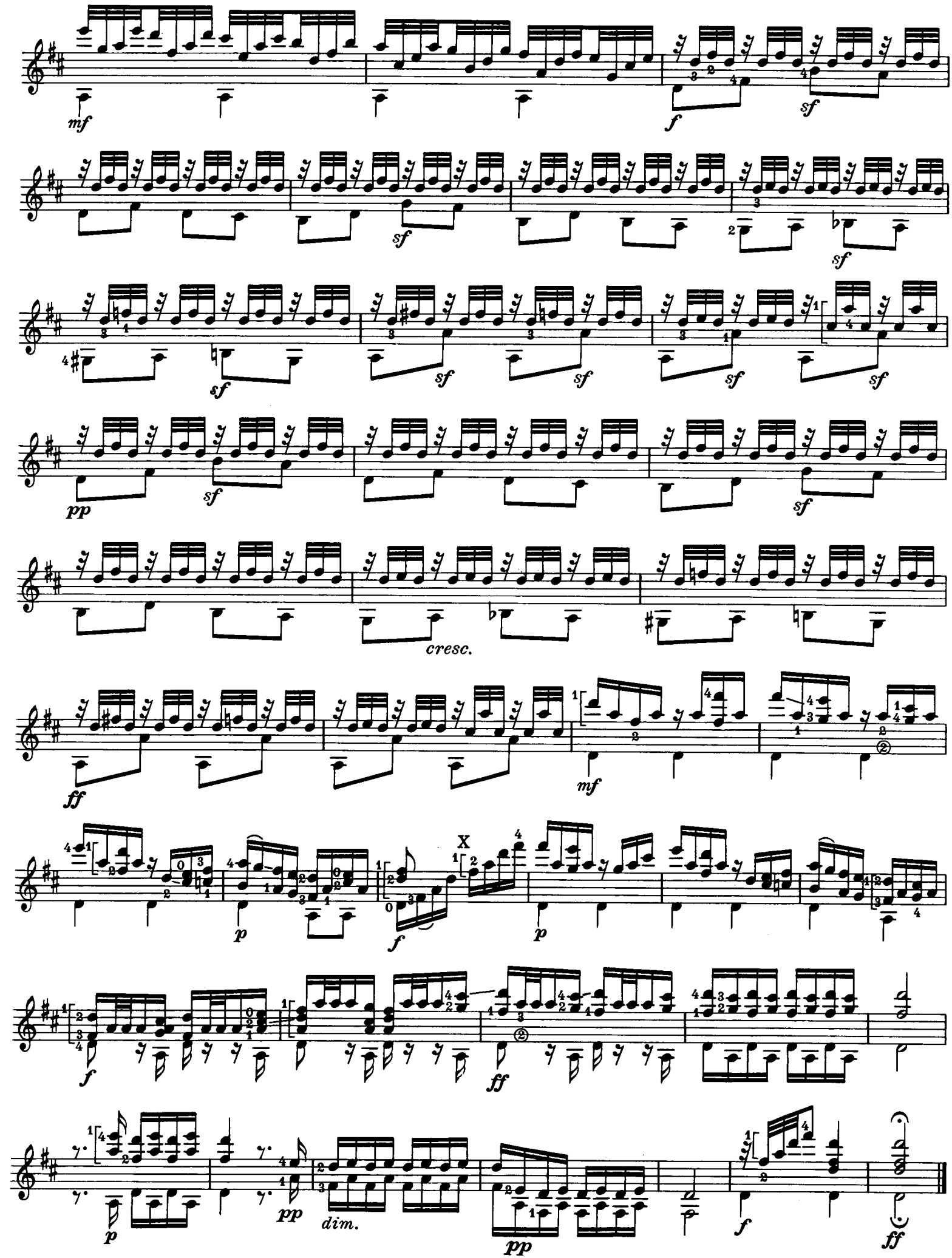
mf
f
sf
pp
cresc.
ff
X
dim.

Sonate

Anton Diabelli

Allegro moderato

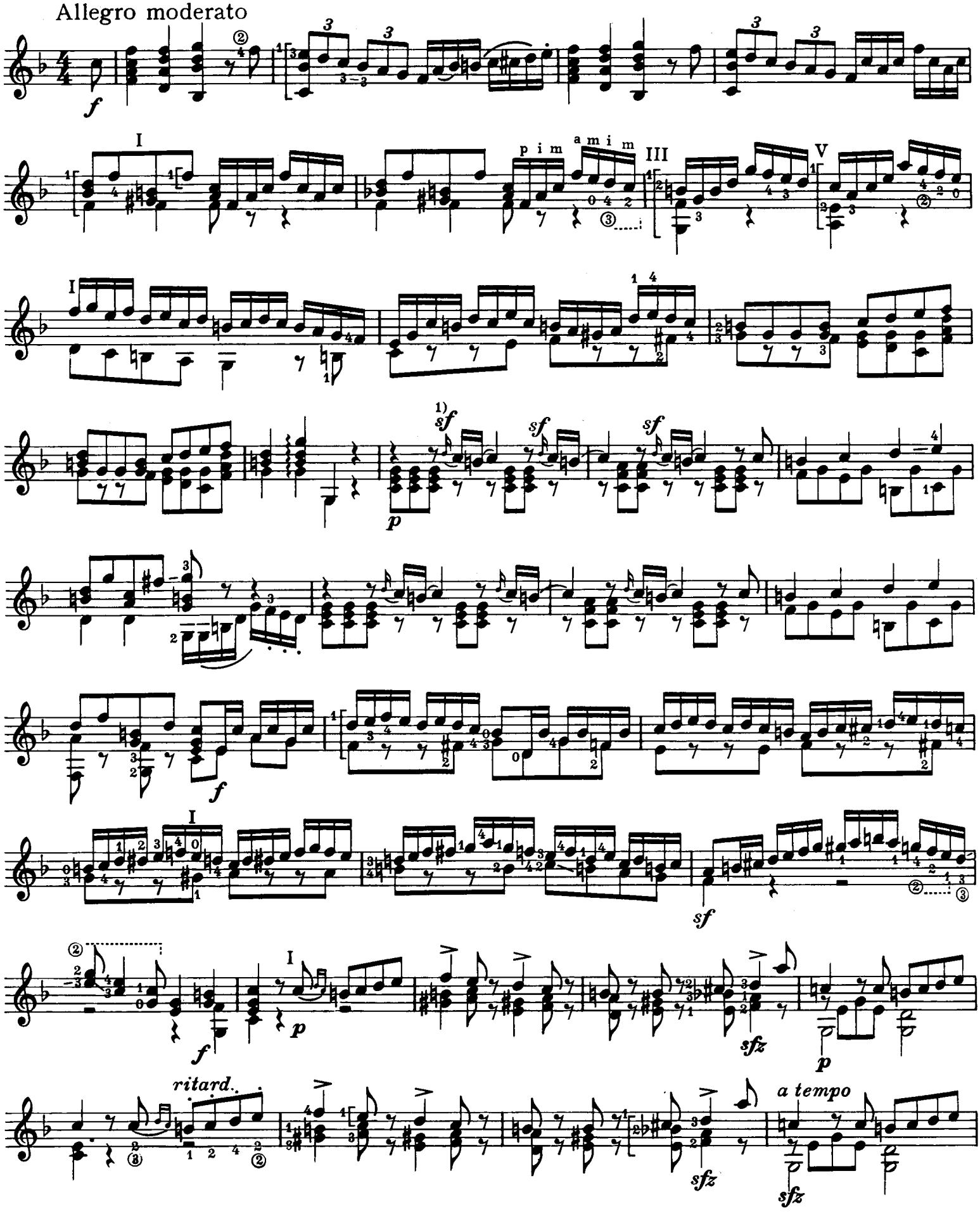

[1]) Als kurzer Vorschlag aufzufassen (von Diabelli teils als 𝅘𝅥𝅯, teils als 𝅘𝅥𝅰 notiert; hier einheitlich als 𝅘𝅥𝅯 angegeben) / *to be played as acciaccatura (Diabelli sometimes gives* 𝅘𝅥𝅯*, sometimes* 𝅘𝅥𝅰*; here regularised as* 𝅘𝅥𝅯*)*

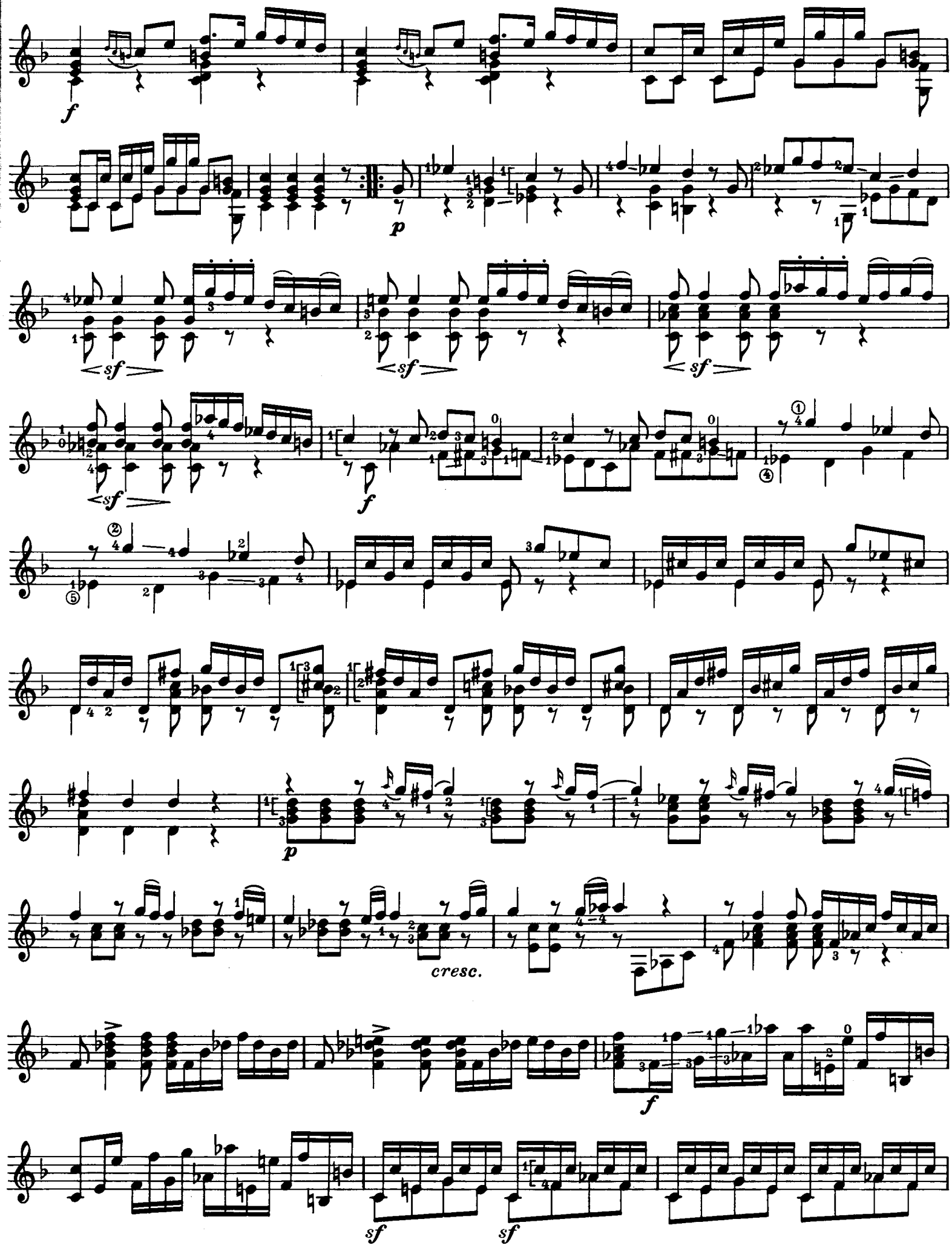
f
p
sf
sf
sf
sf
f
p
cresc.
f
sf
sf

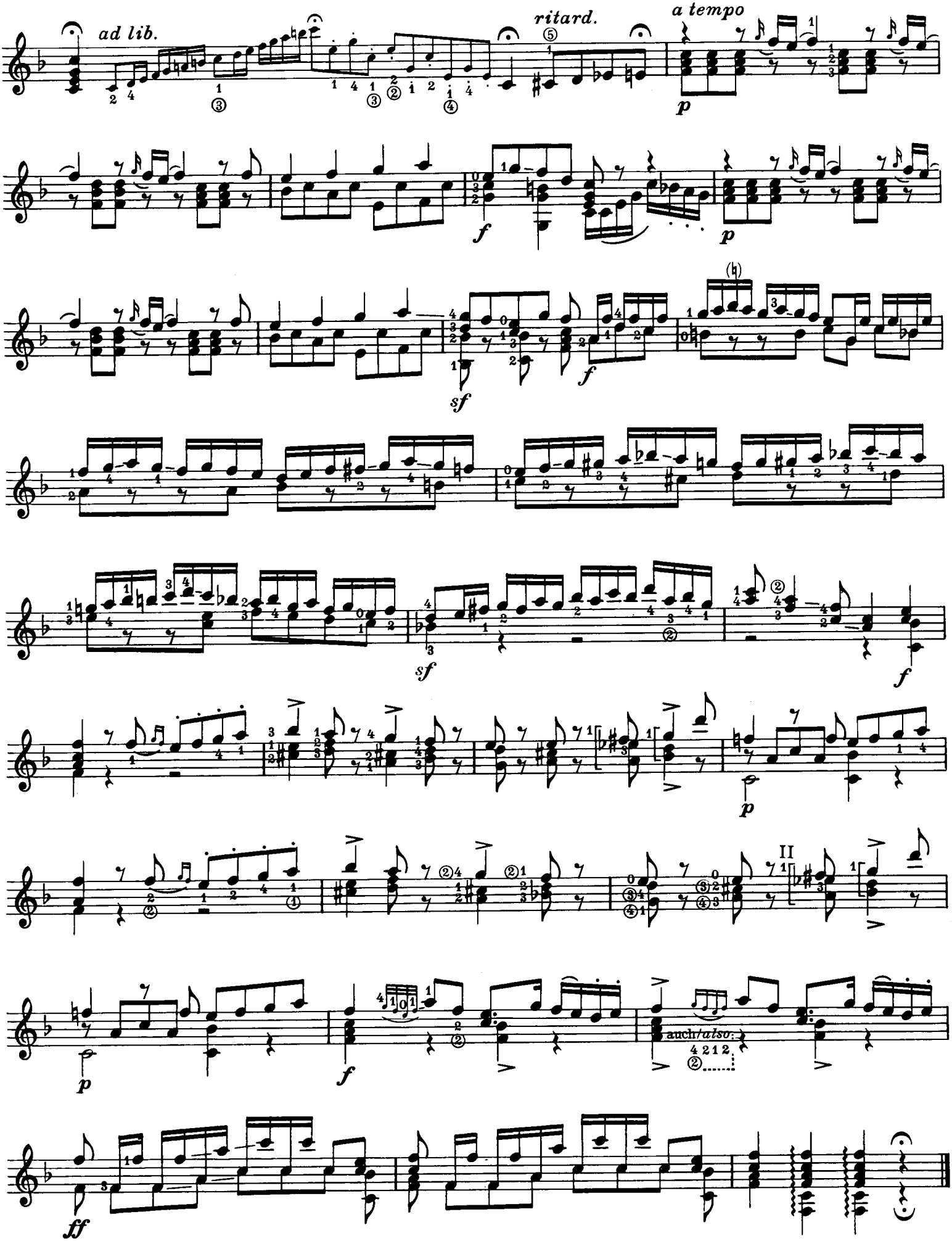
ad lib.
ritard.
a tempo
p
f
p
sf
f
sf
f
p
II
p
f
auch/also:
ff

Andante sostenuto

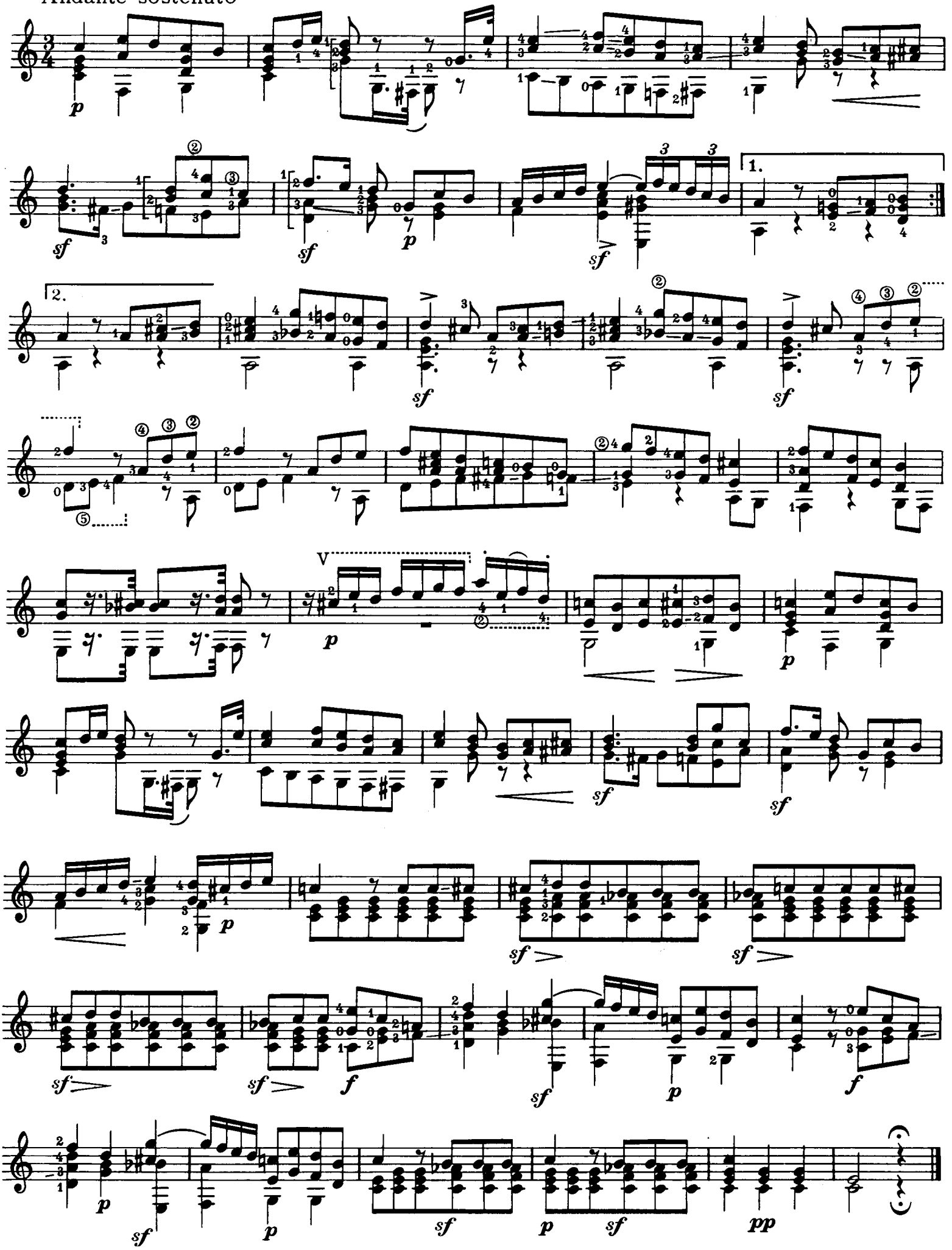

Finale

Adagio

Presto

1) Andere Quelle / *other source:*

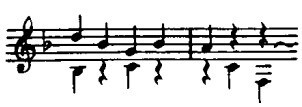

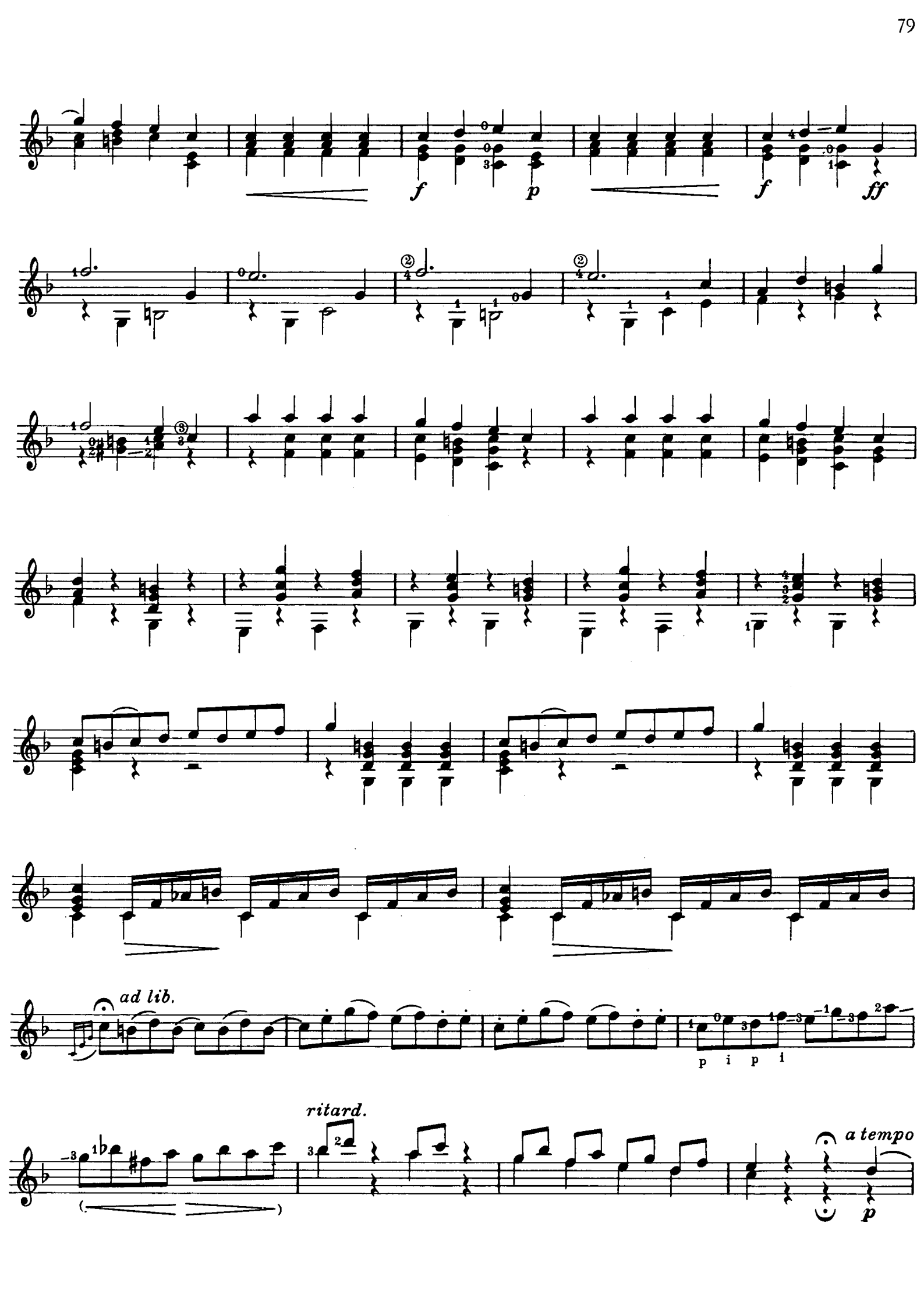
f
p
f
ff
ad lib.
p i p i
ritard.
a tempo
p

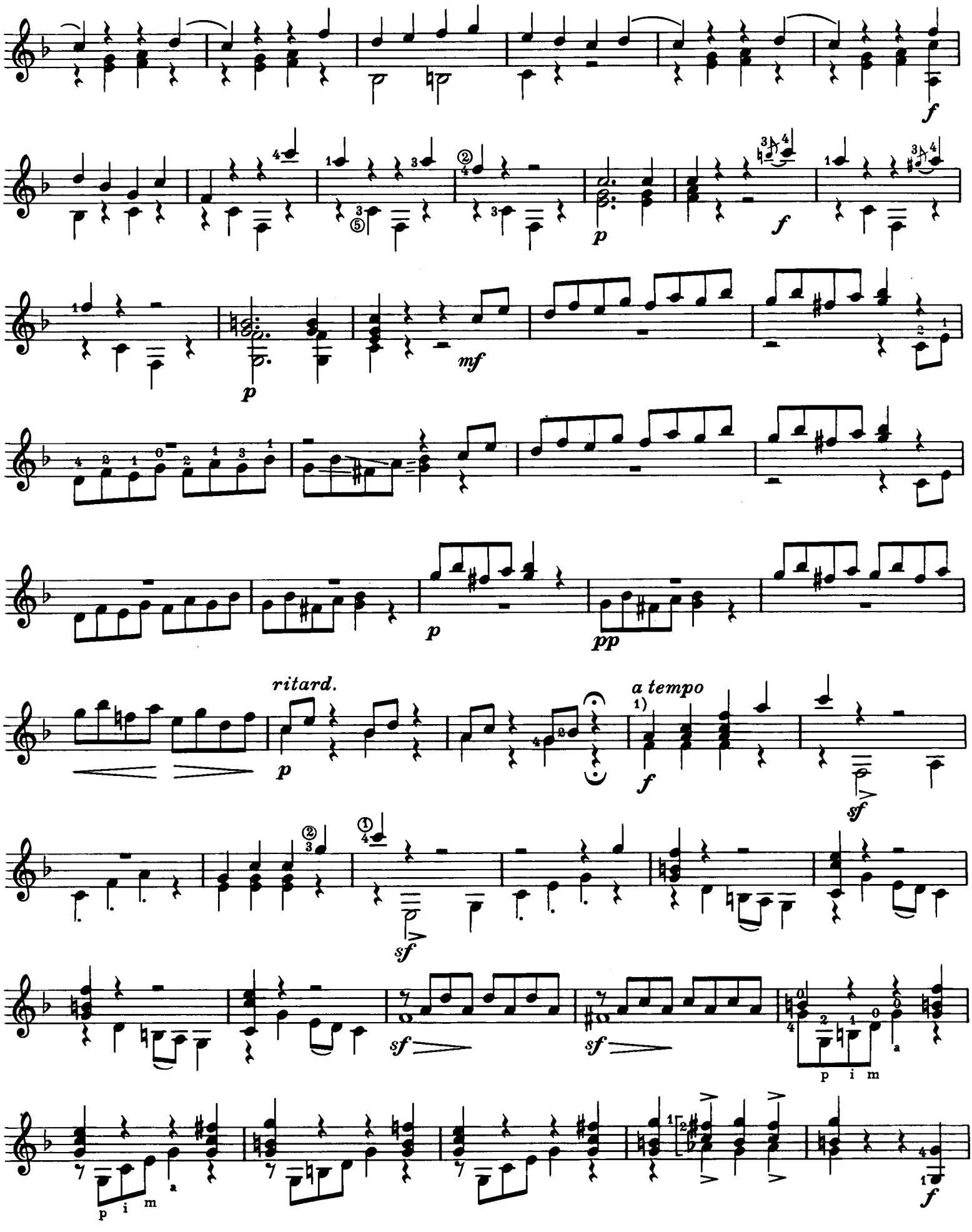

1) Andere Quelle / *other source:*

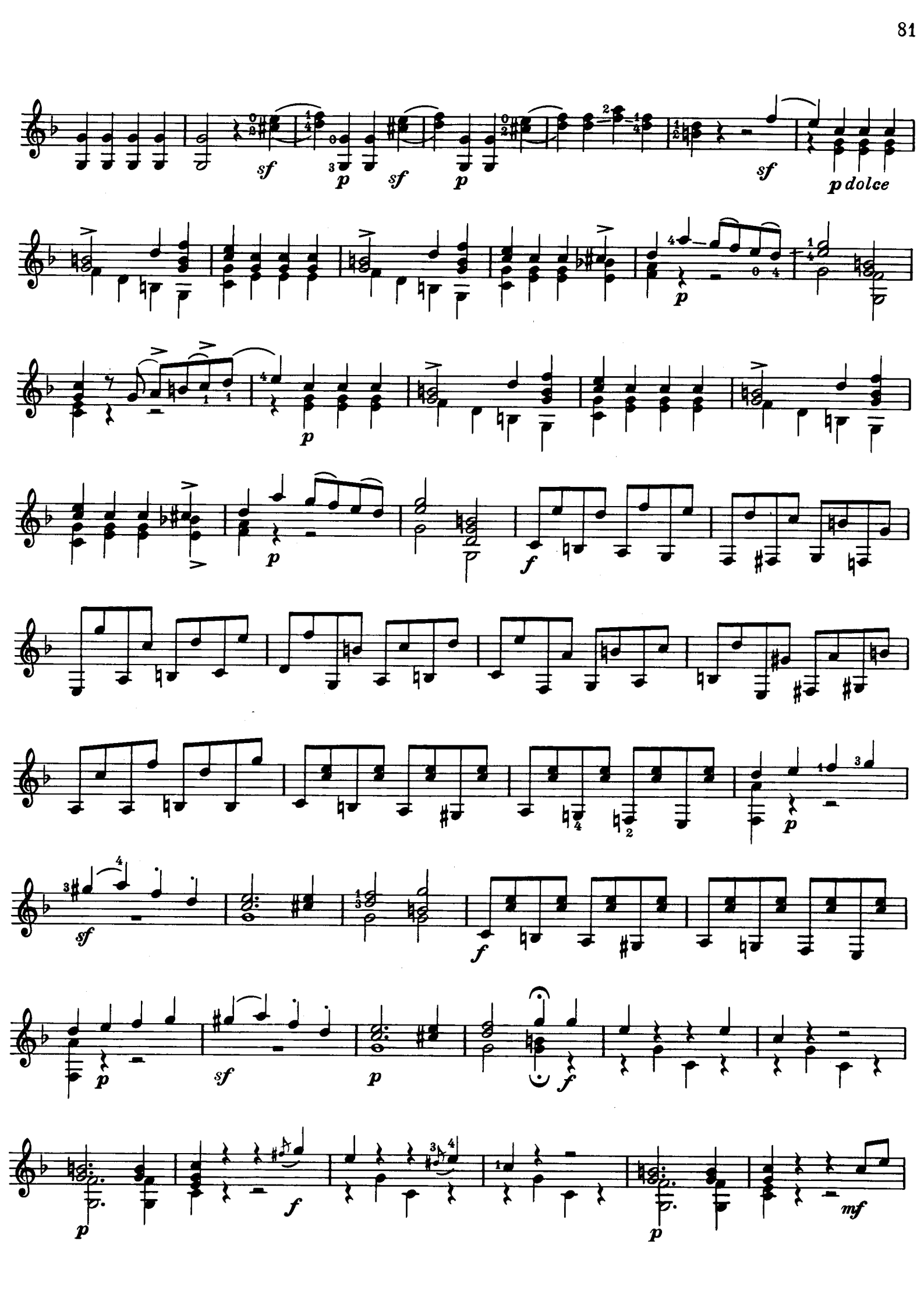
sf
p
sf
p
sf
p dolce
p
p
f
sf
f
p
sf
p
f
p
mf

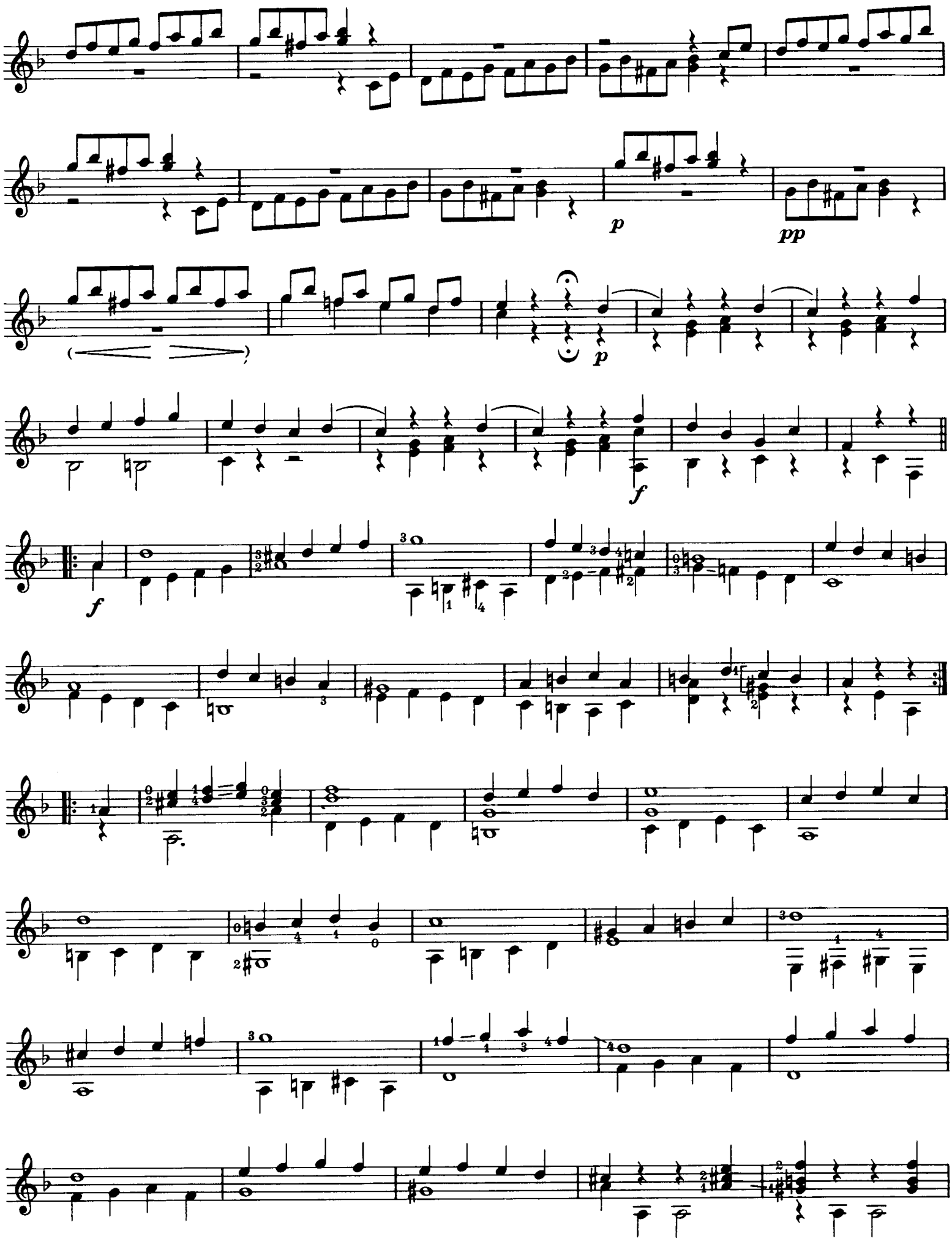
p
pp
p
f
f

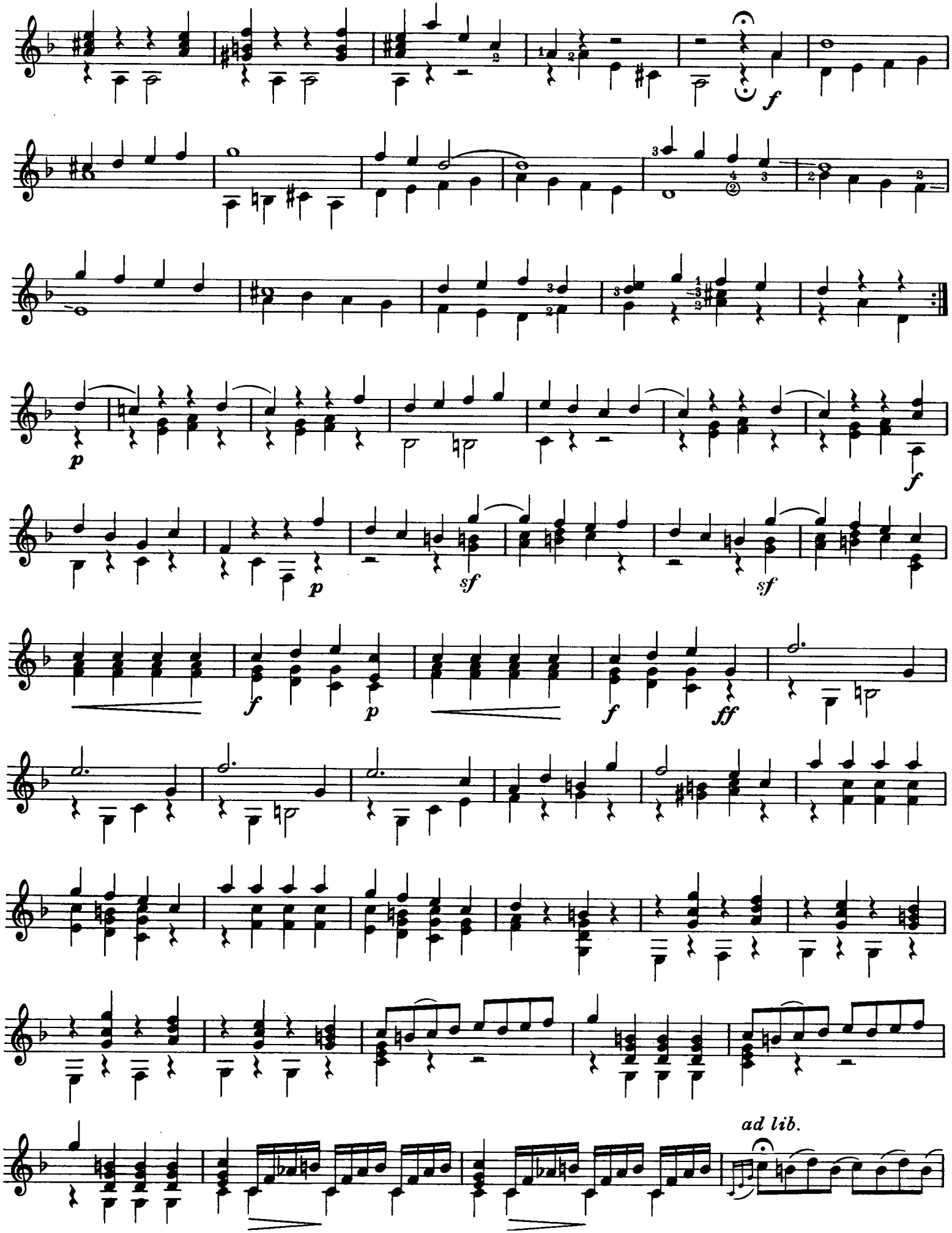
f
p
f
p
sf
sf
f
p
f
ff
ad lib.

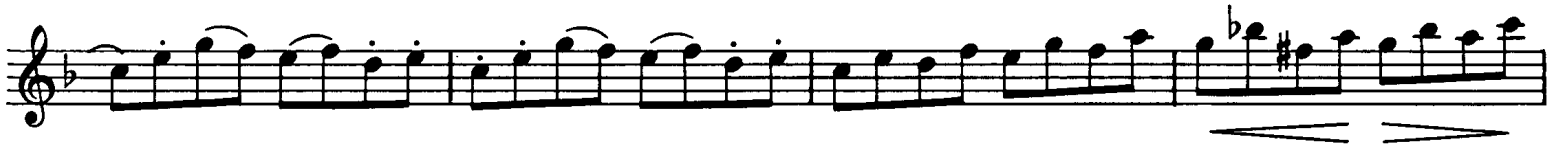

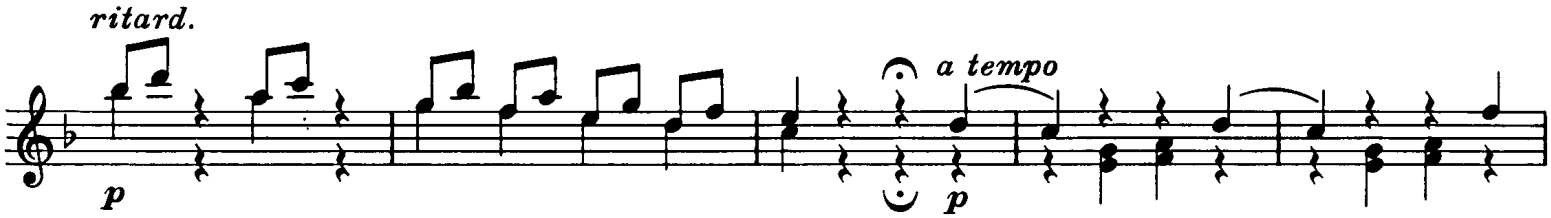

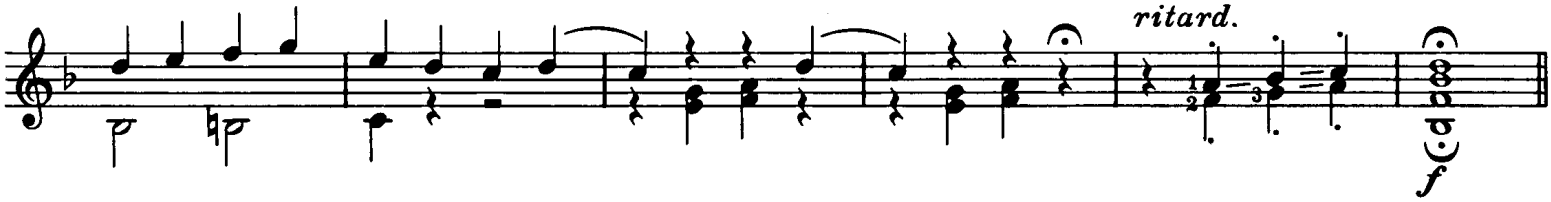

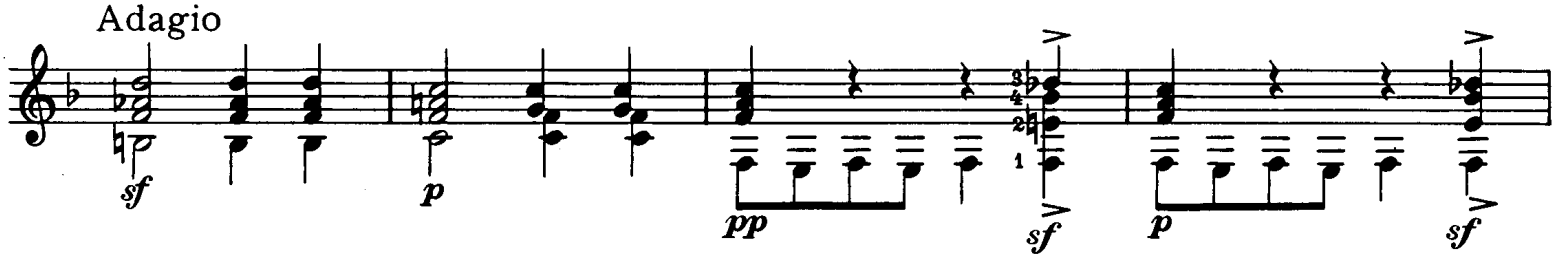

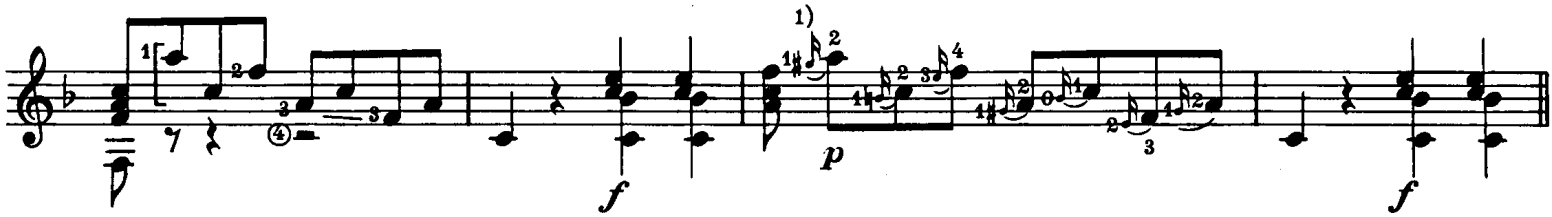

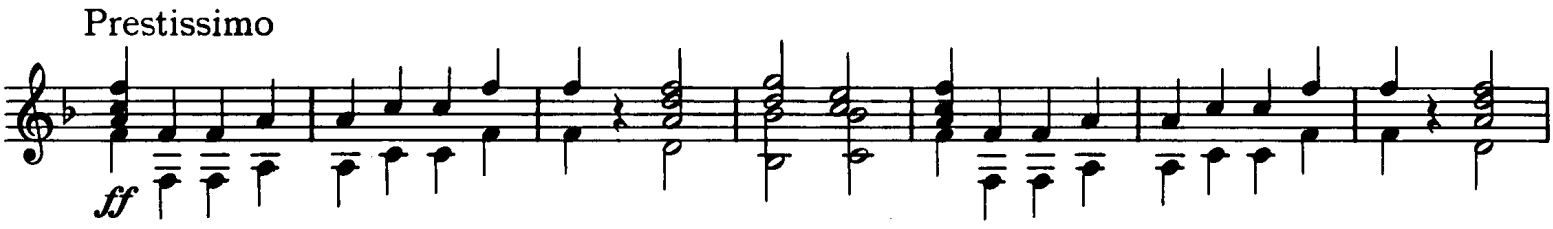

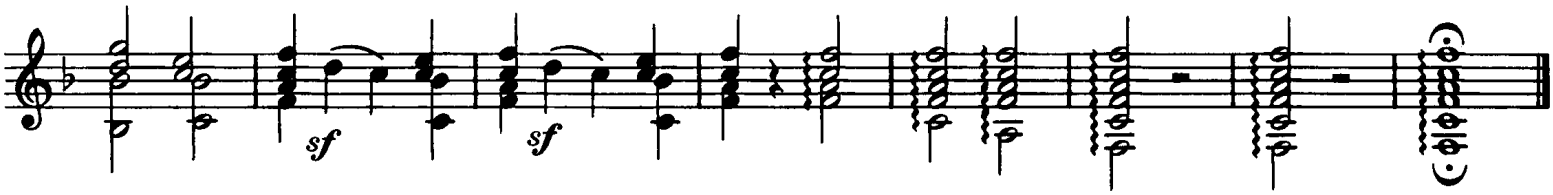

1) Ausführung / *execution:*

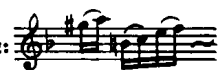

Sieben Minuetti

(Seven Minuets)

Nicolò Paganini

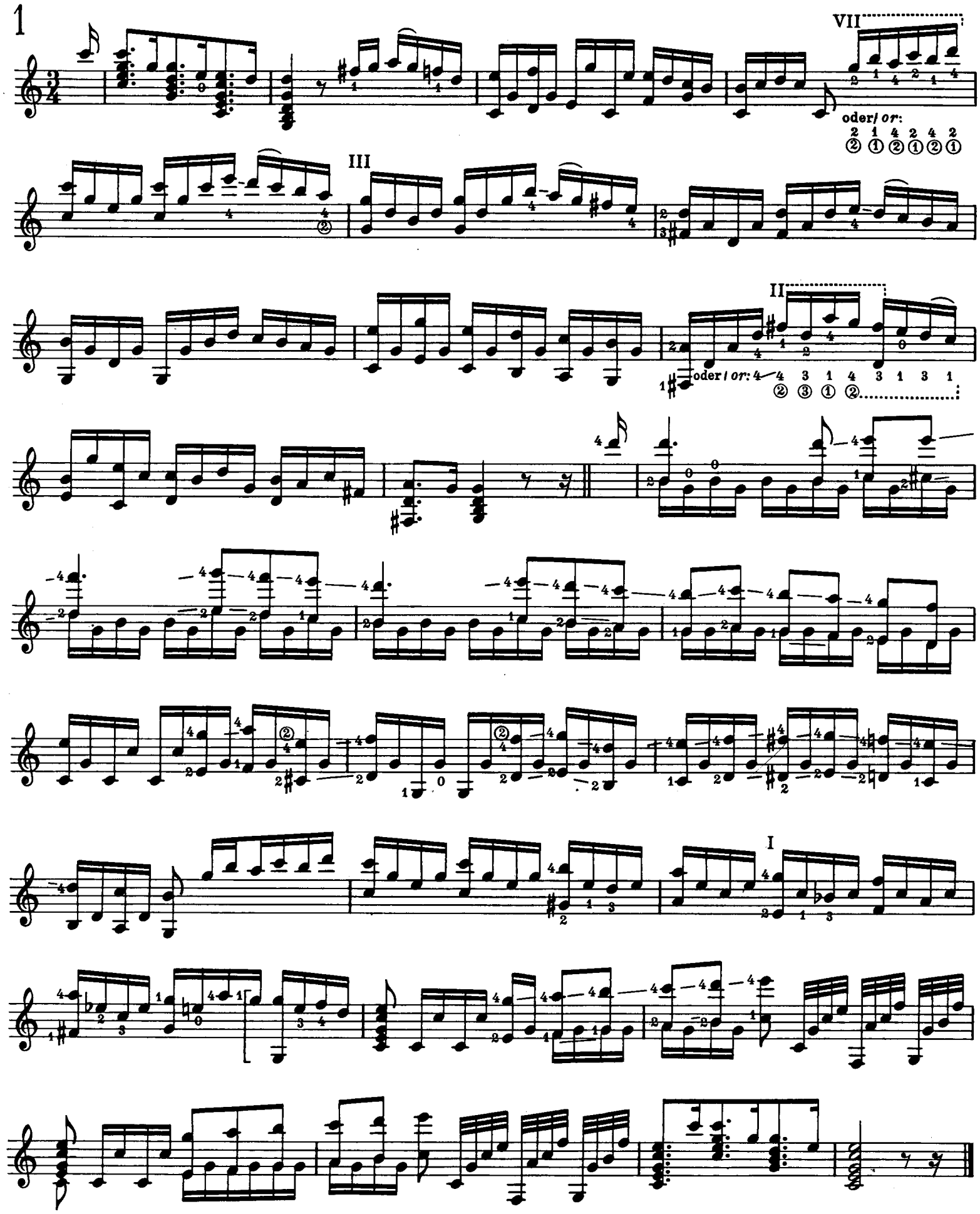

2

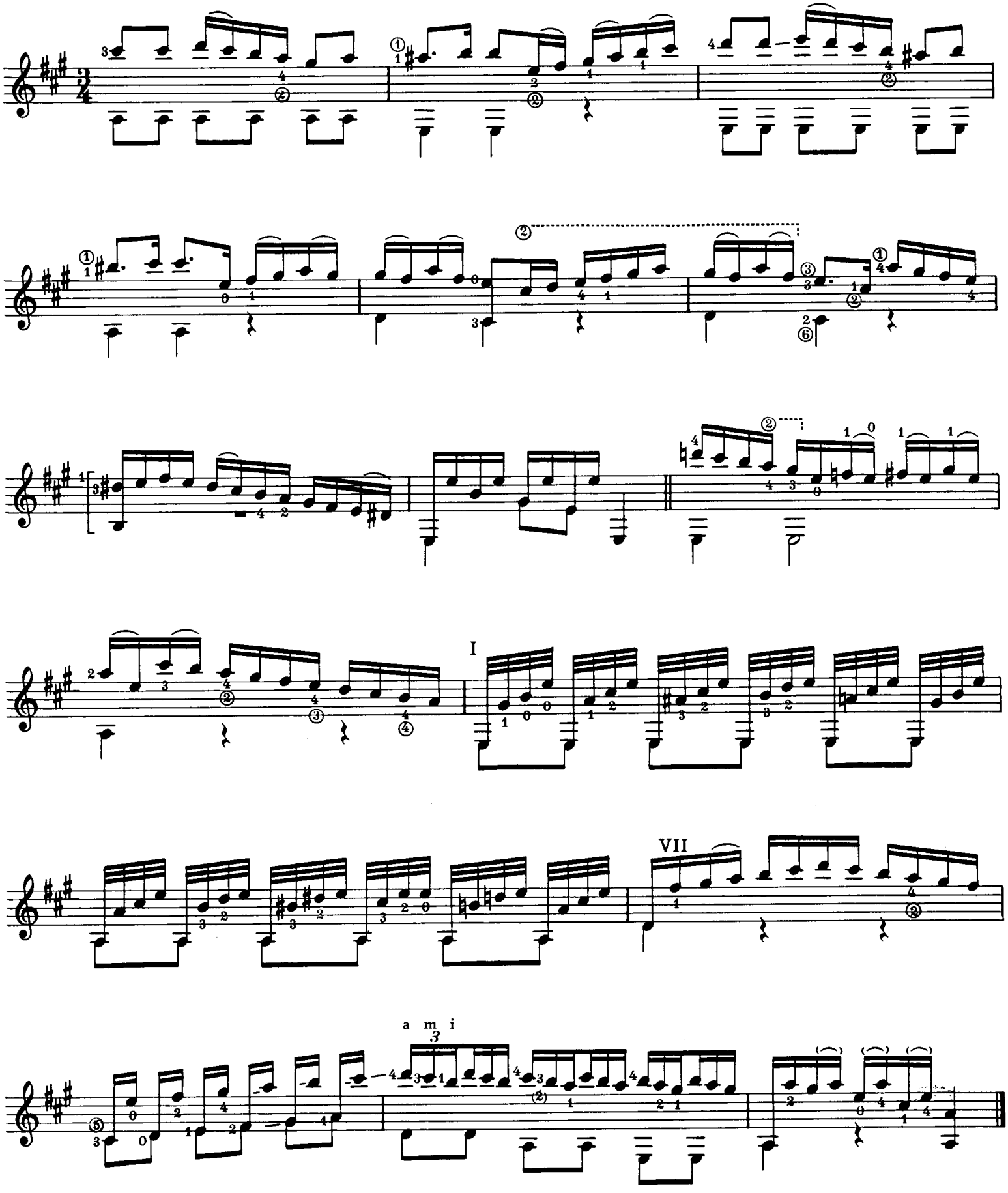

3

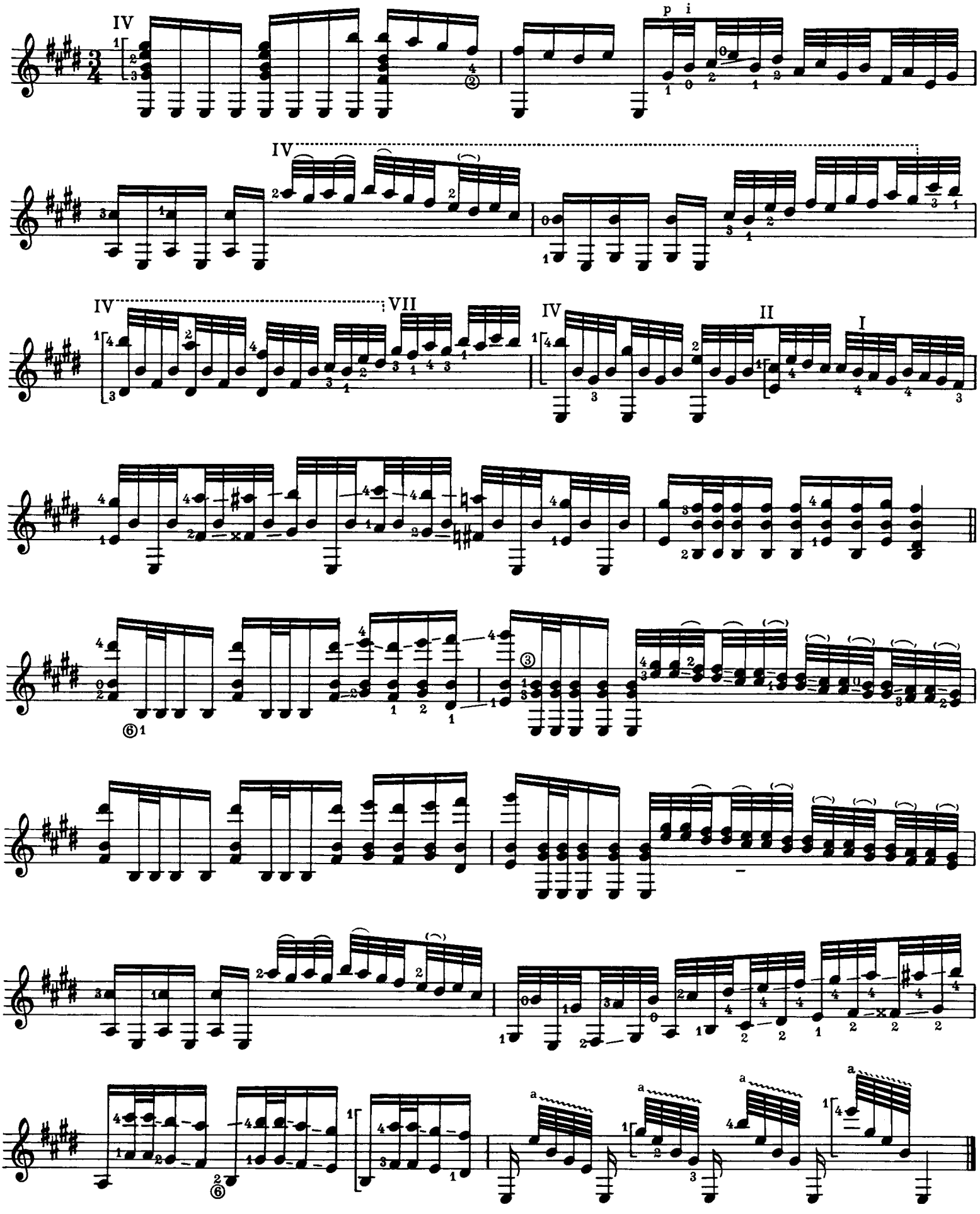

4

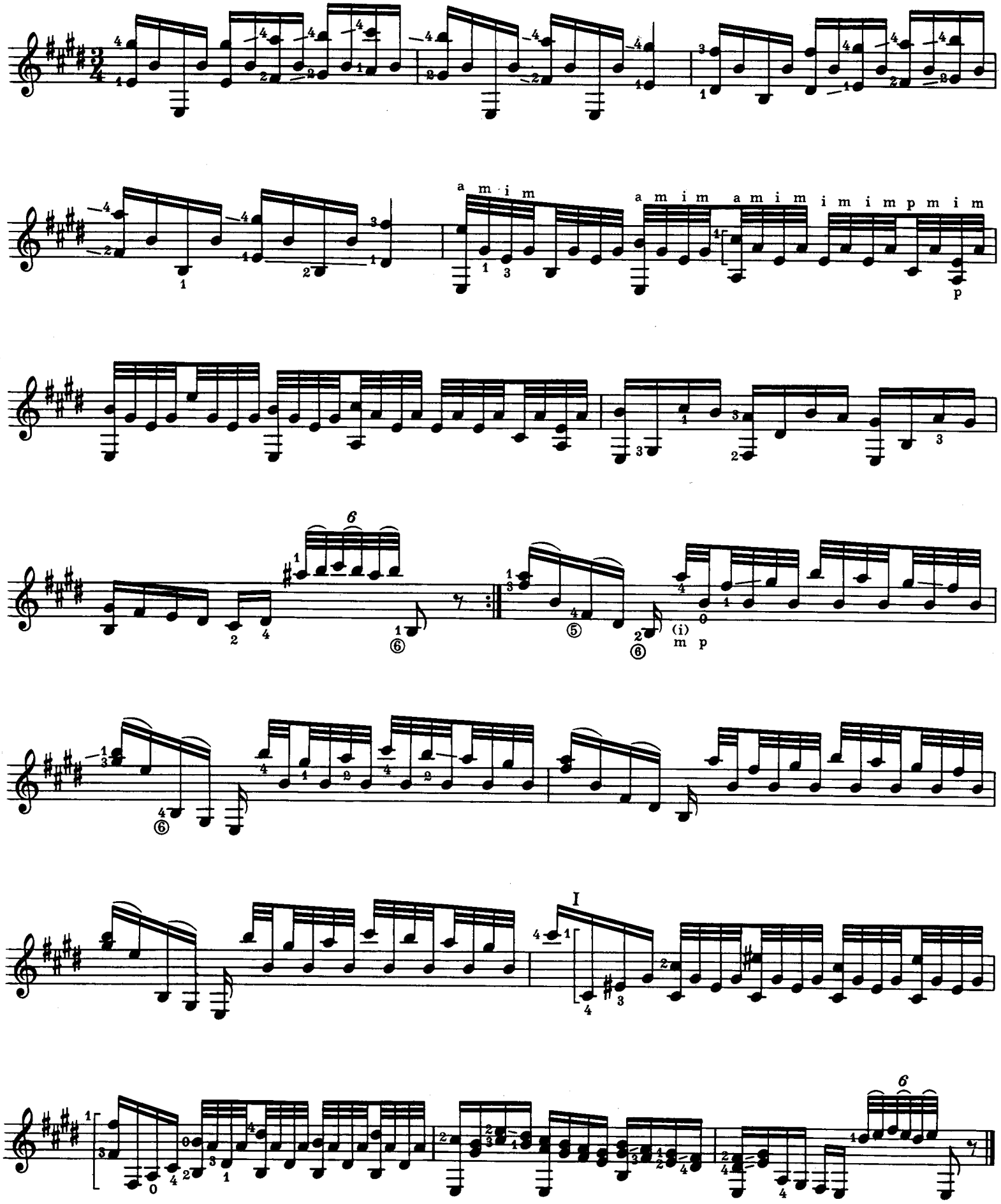

5

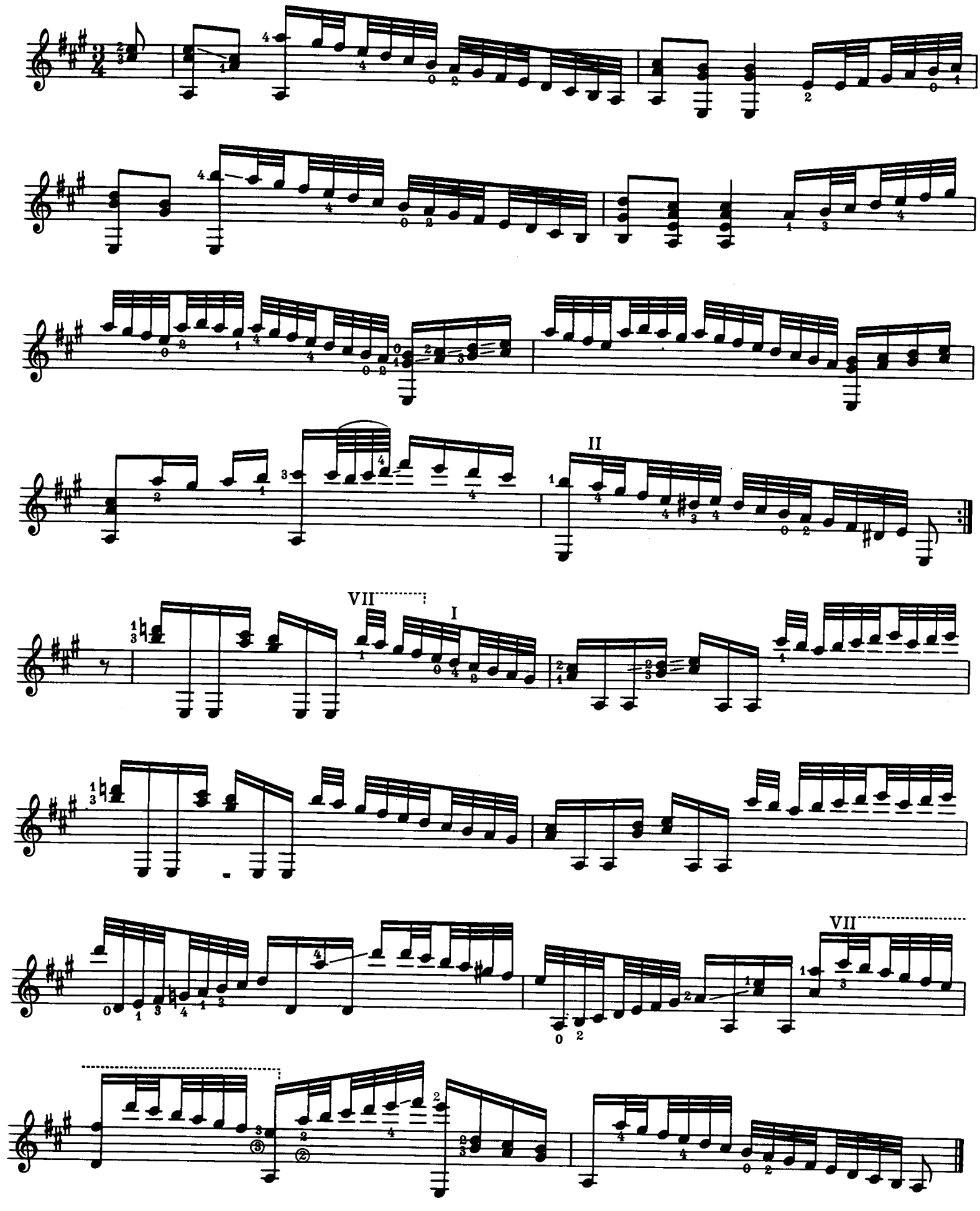

6

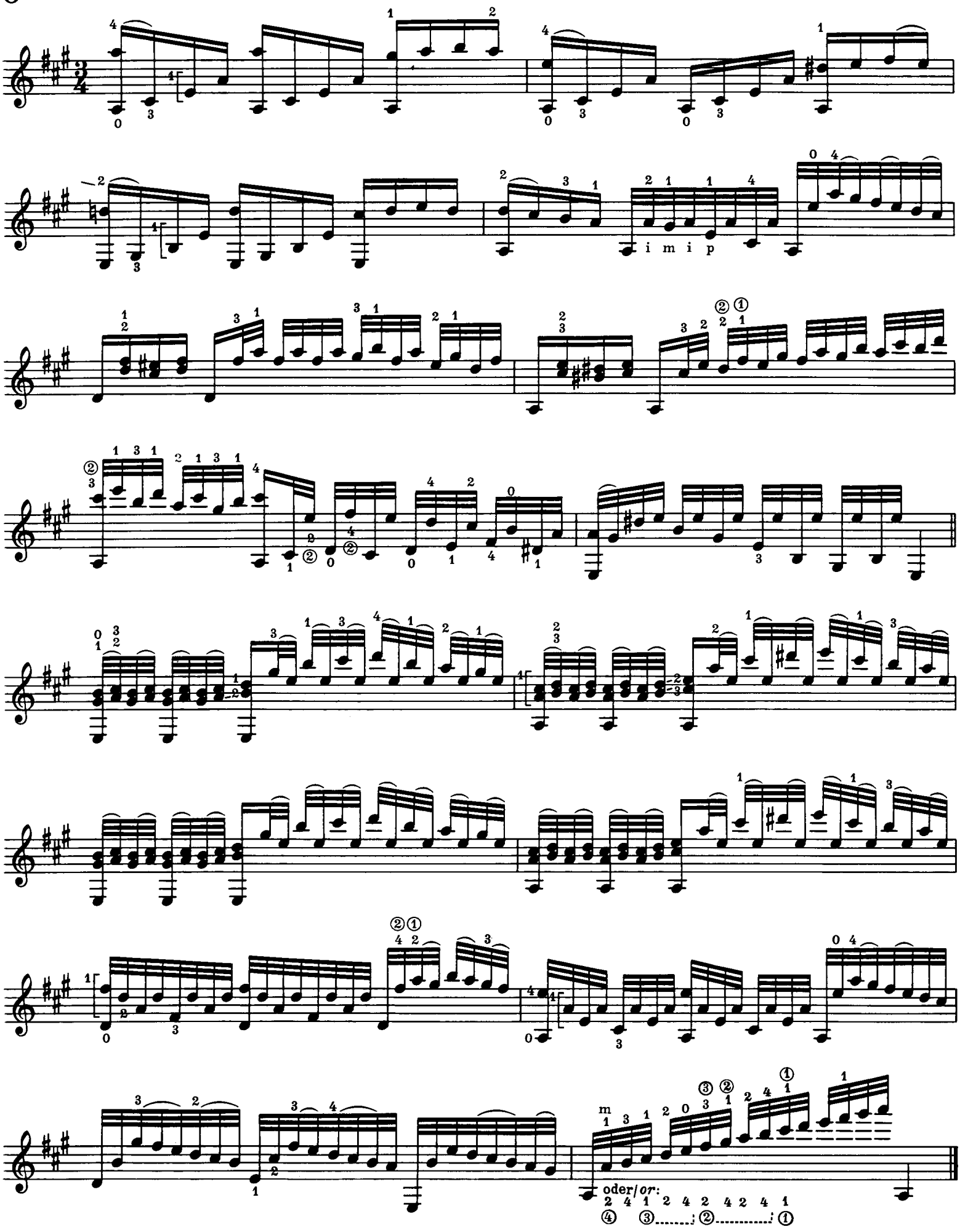

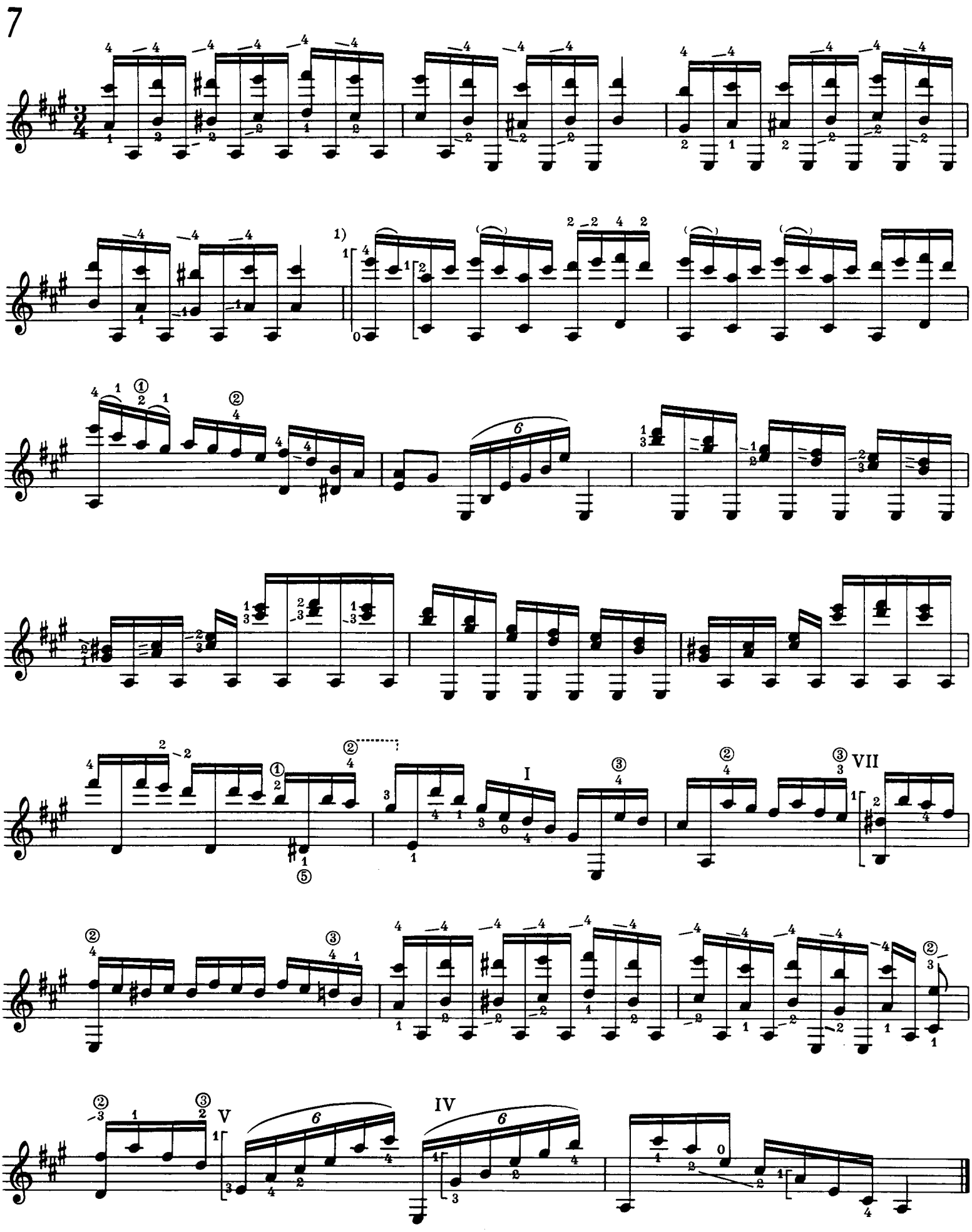

1) Barrée „lüften“ / *“lift” the barrée*

Sonata

Nicolò Paganini

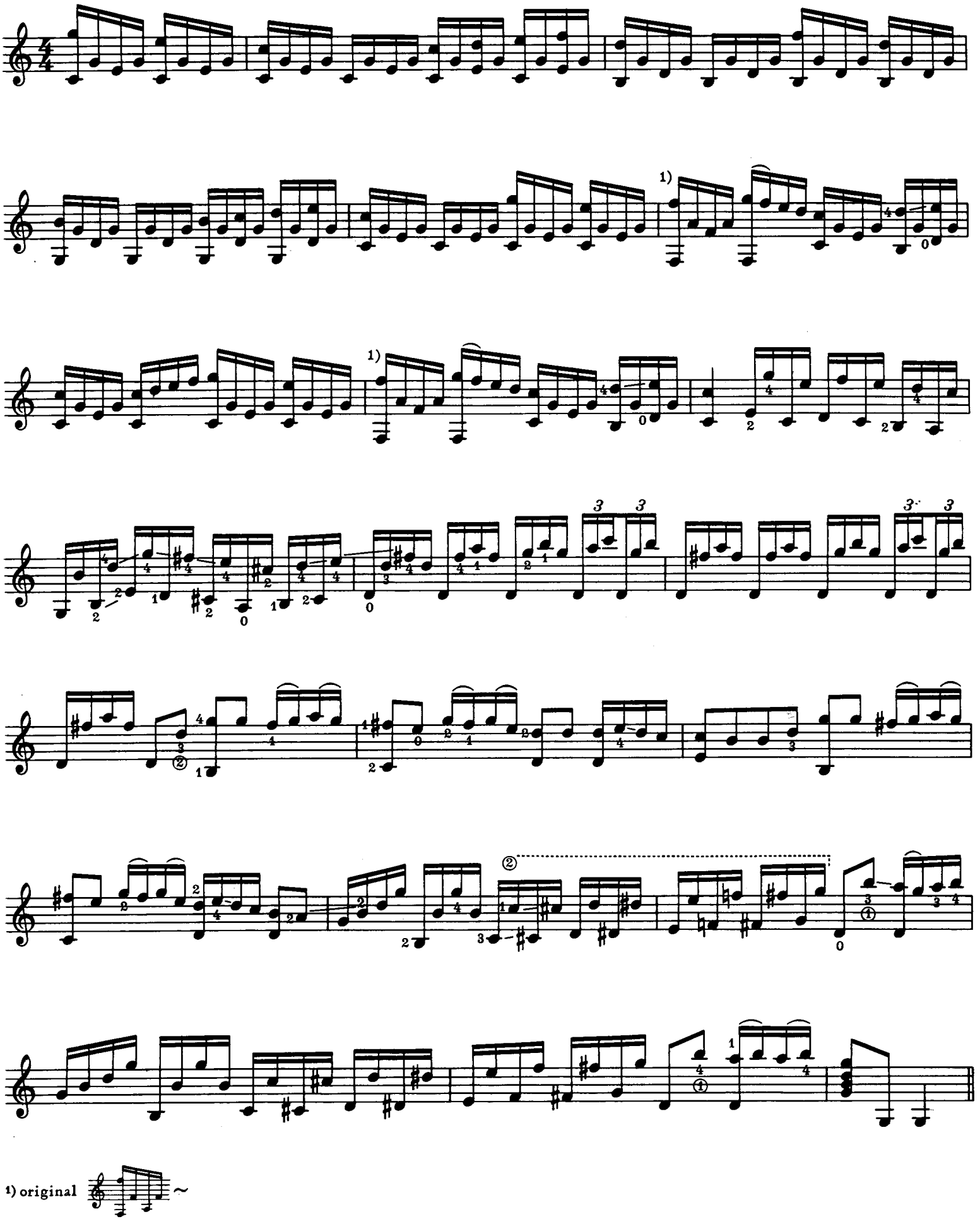

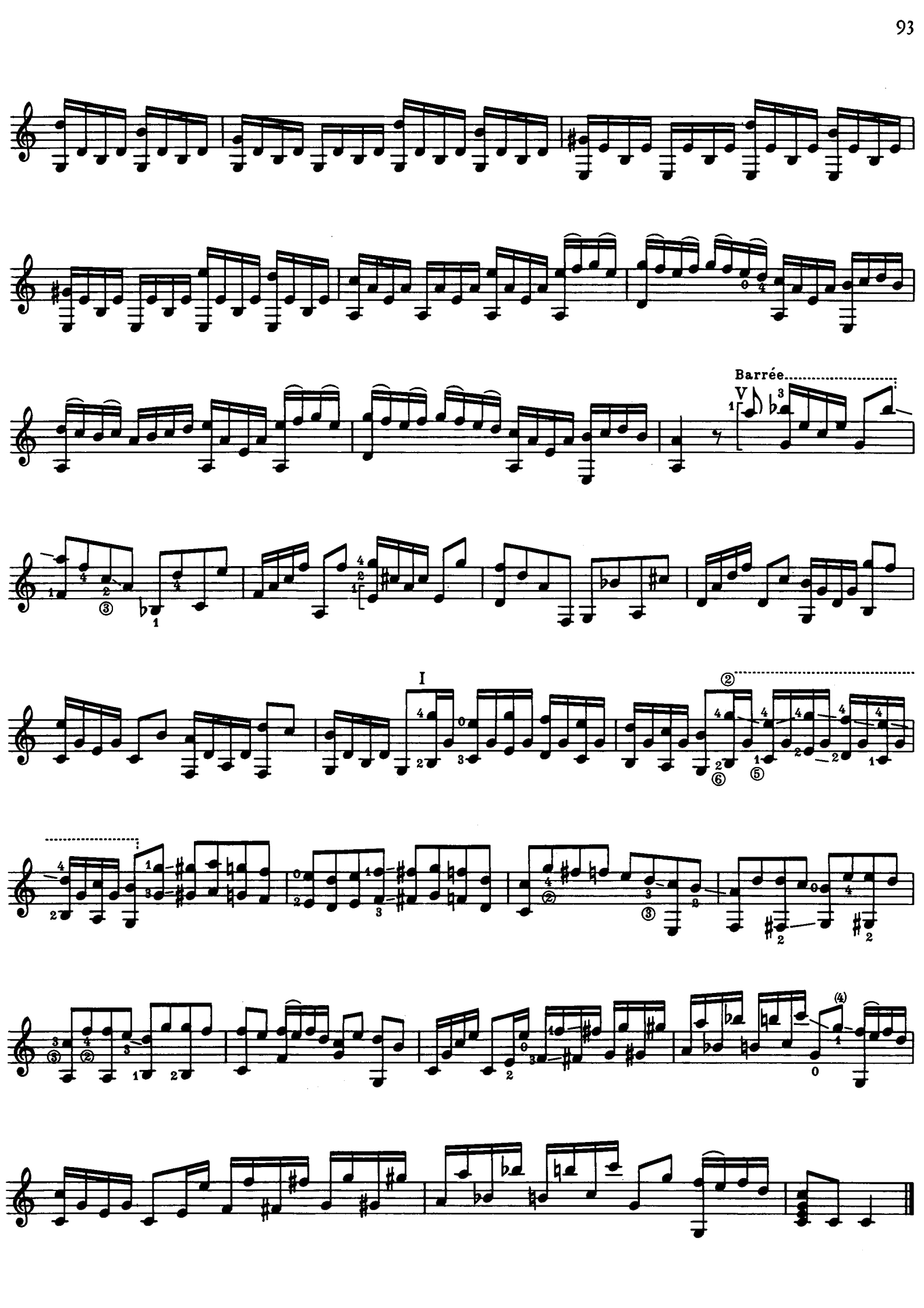
Barrée
I

Variationen über ein französisches Lied

(Variations about a French Air)

Matteo Carcassi
op. 7

Thema

Andante

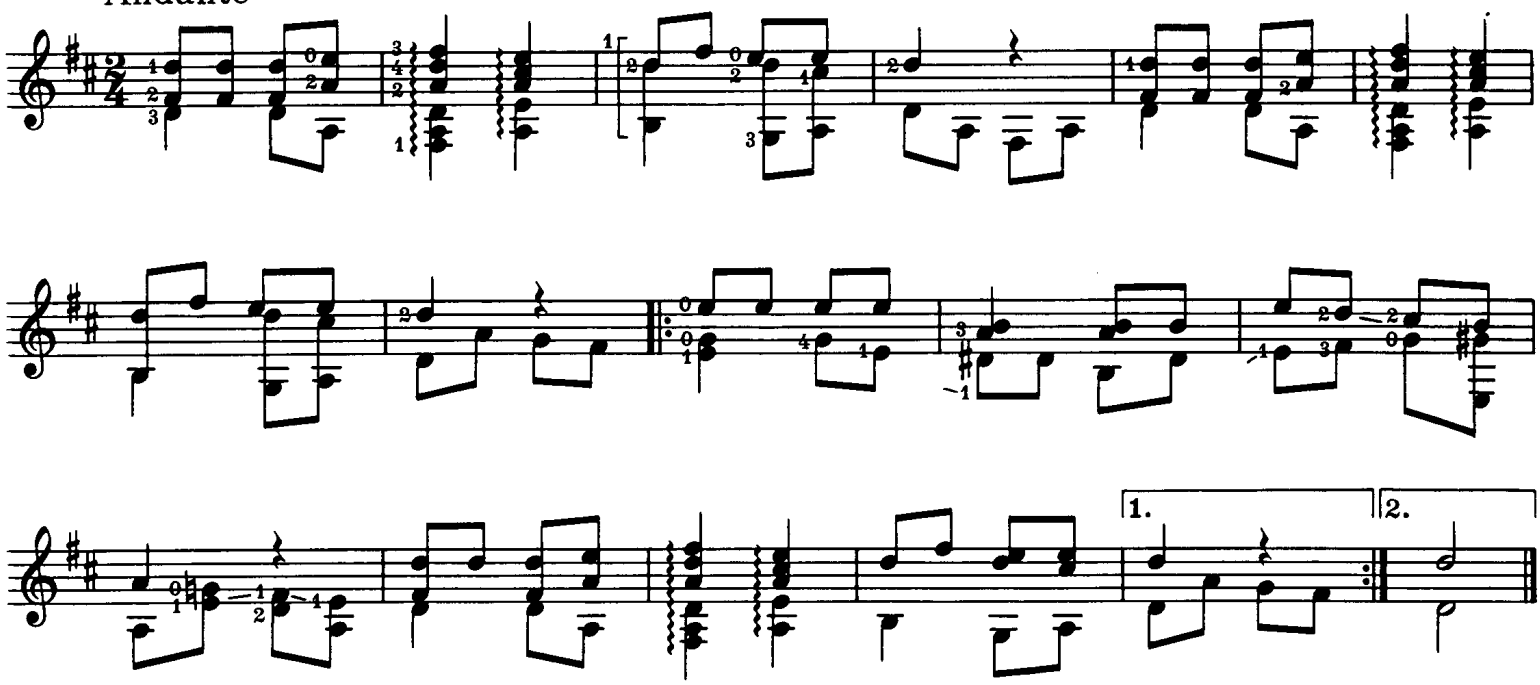

Var. I

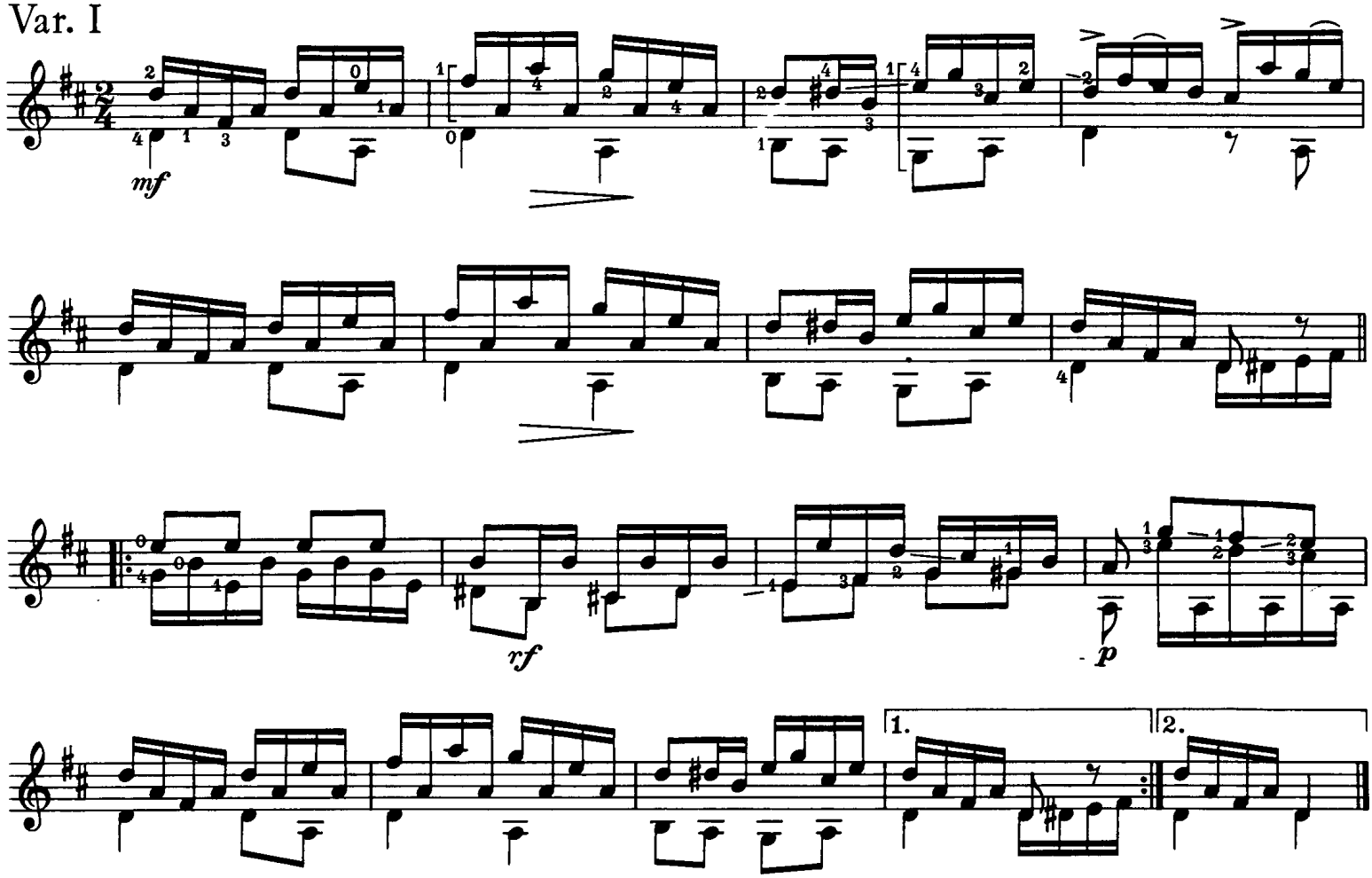

Var. II

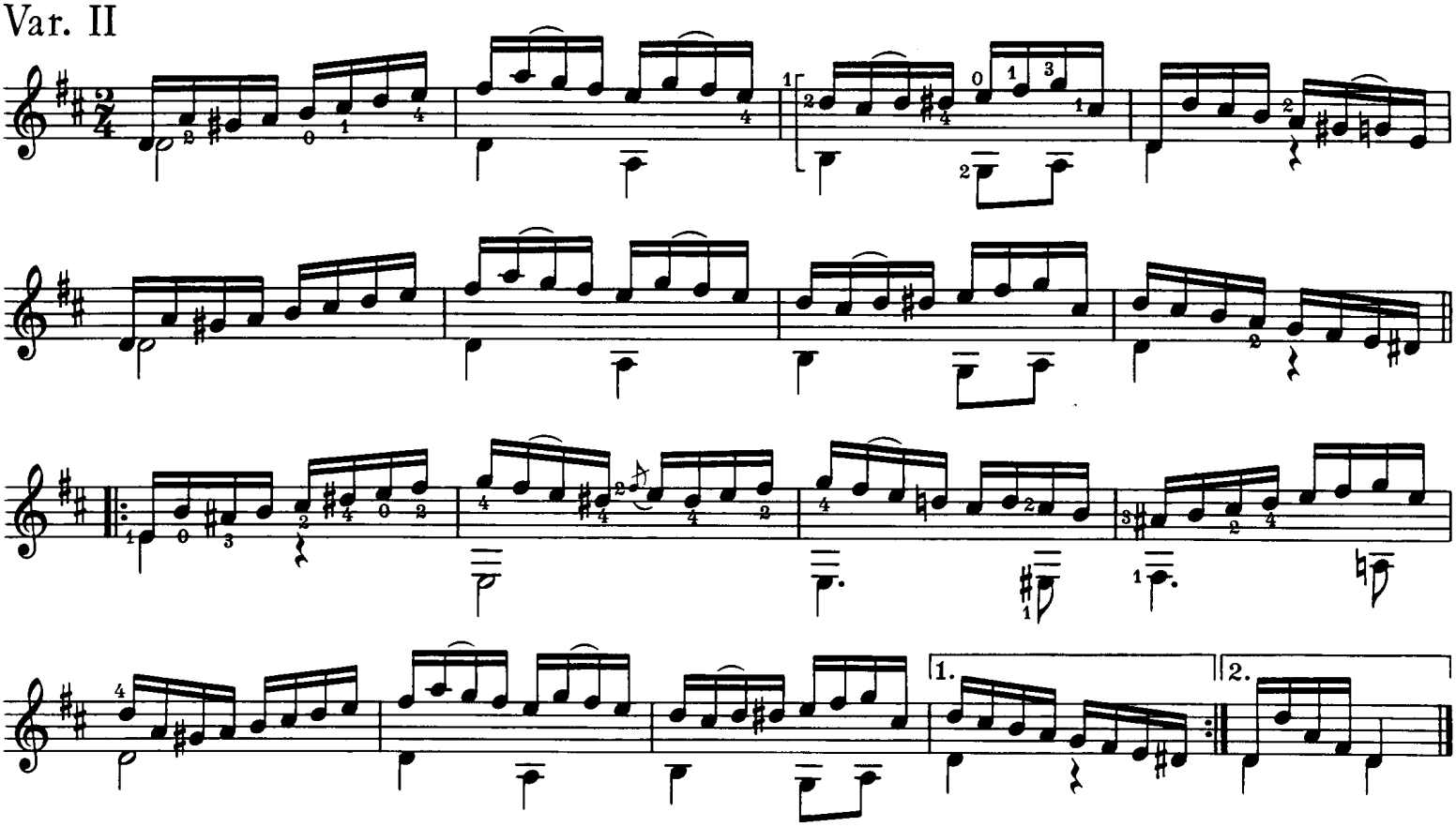

Var. III

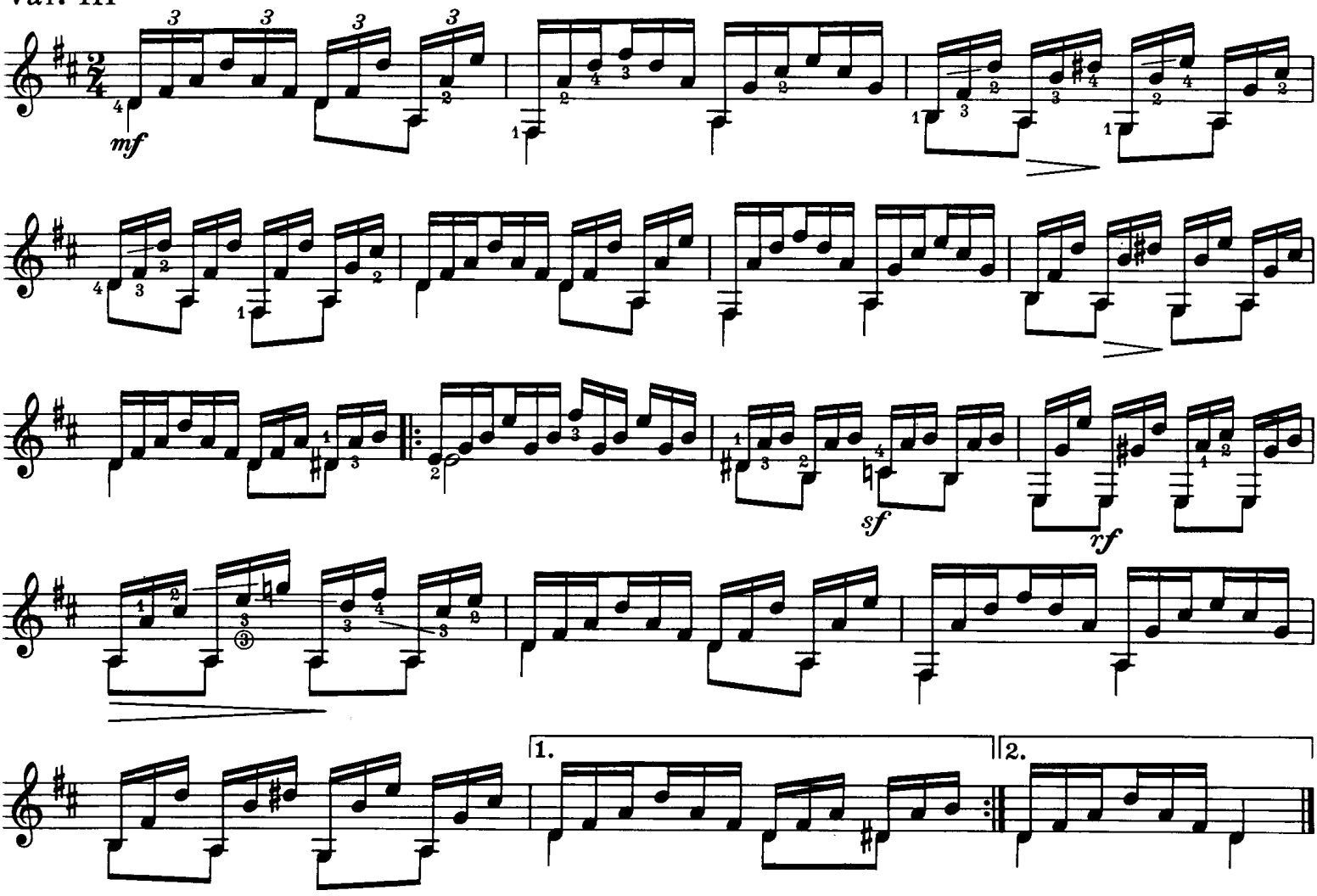

Var. IV

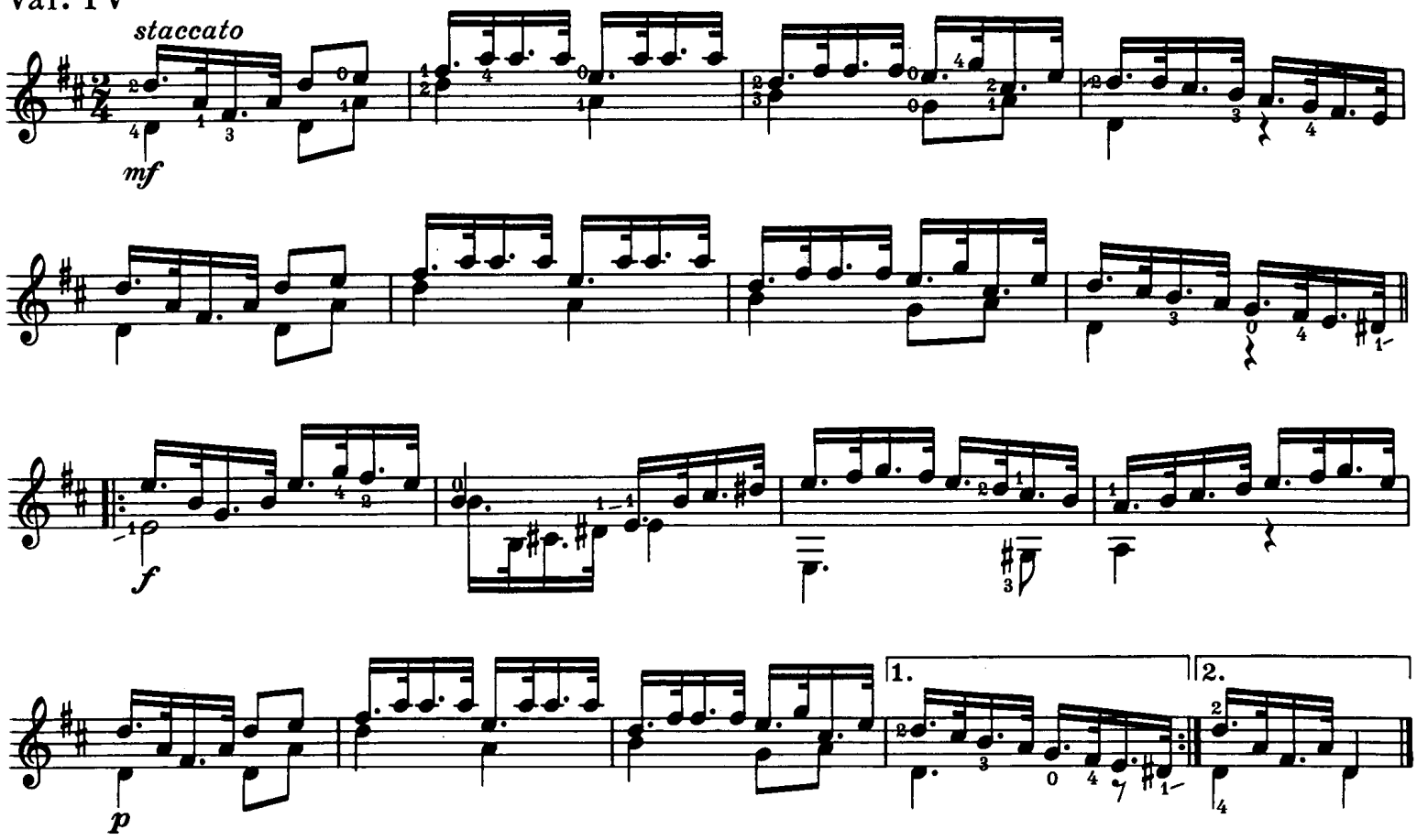

Var. V

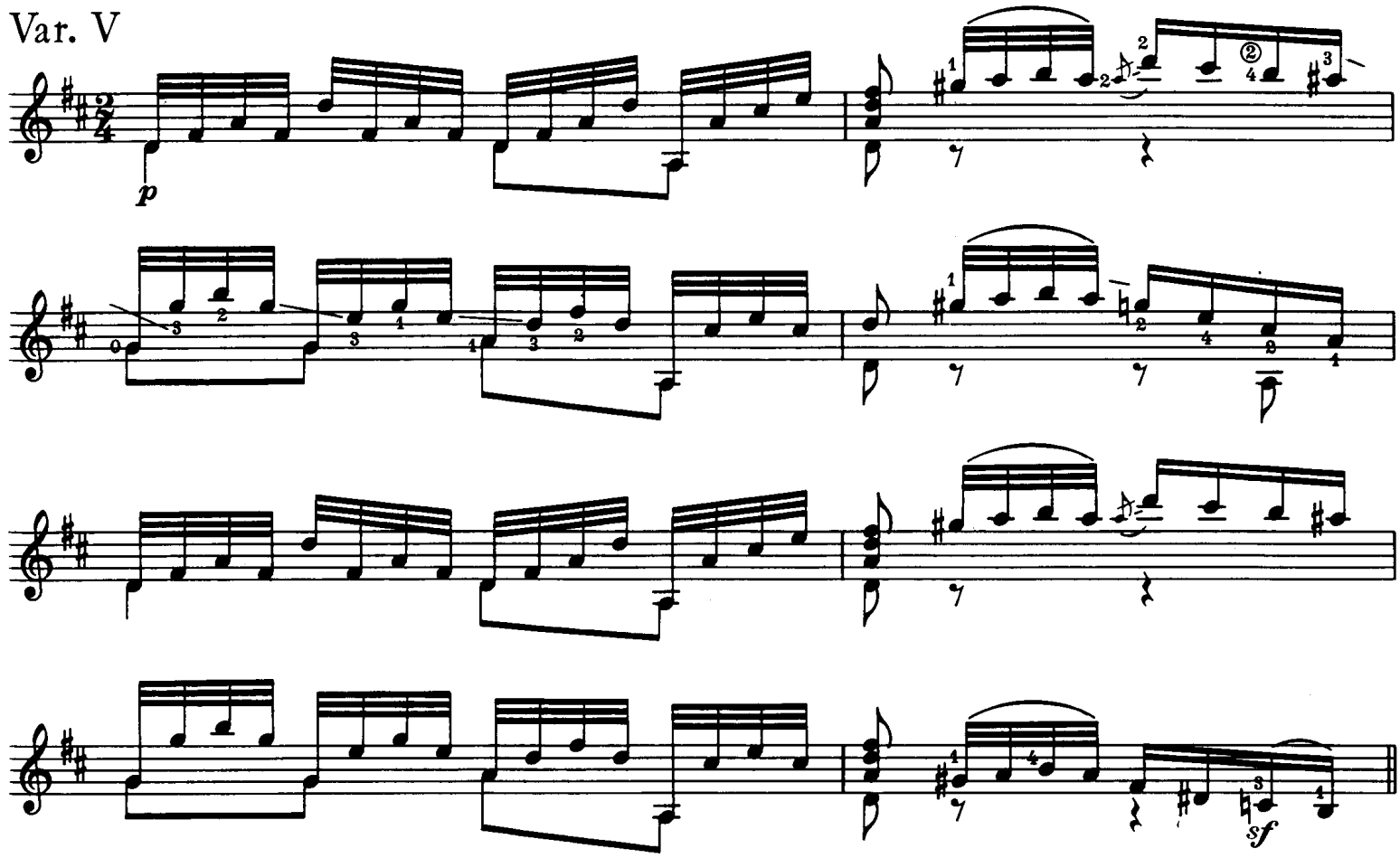

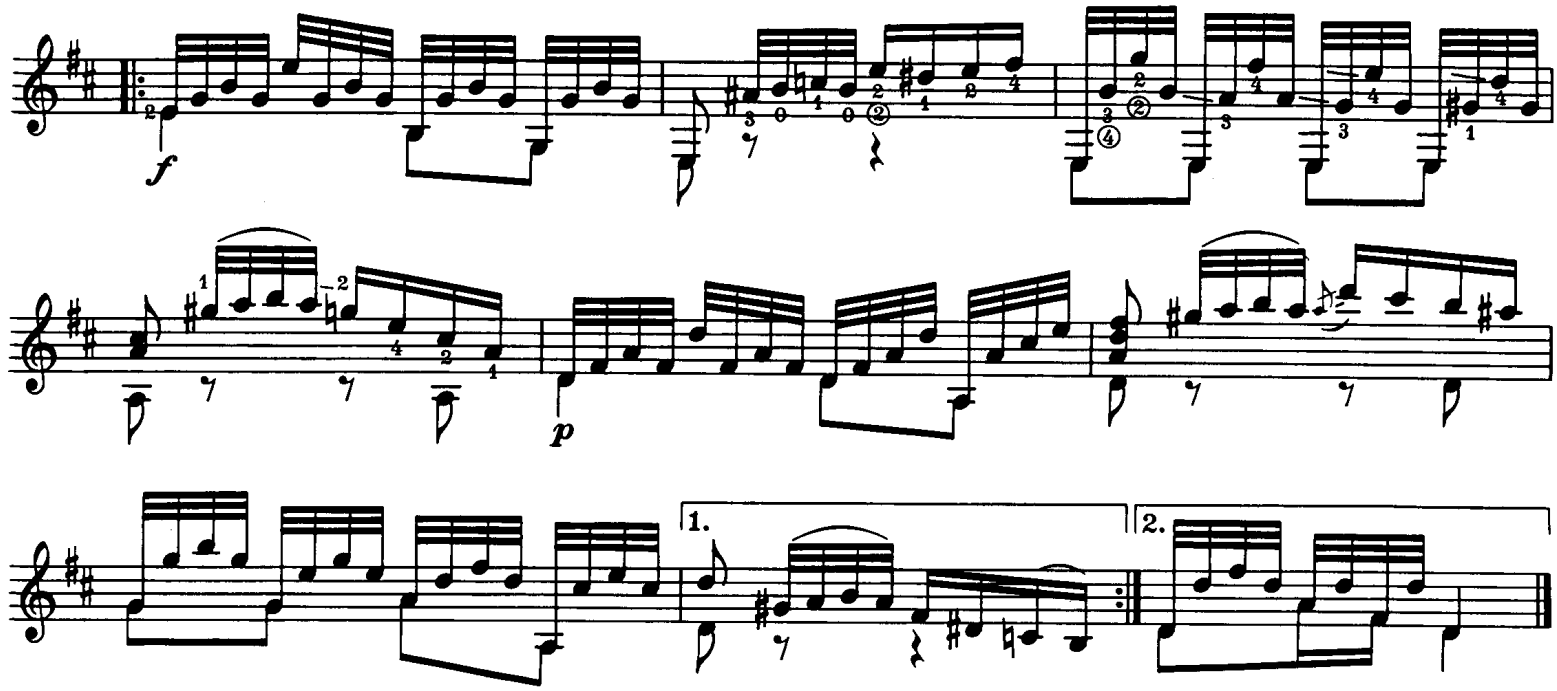

Var. VI

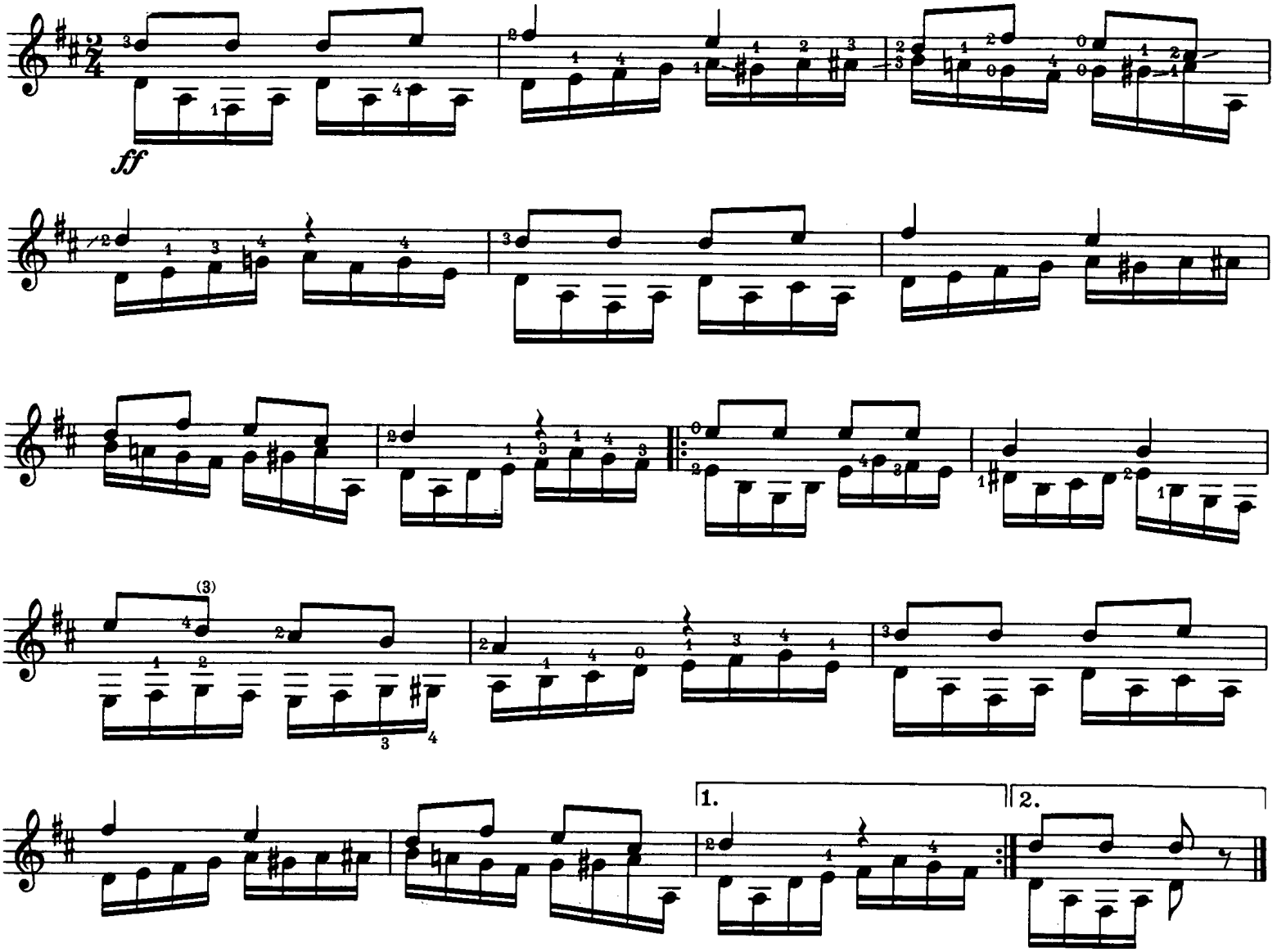

Var. VII

Plus lent

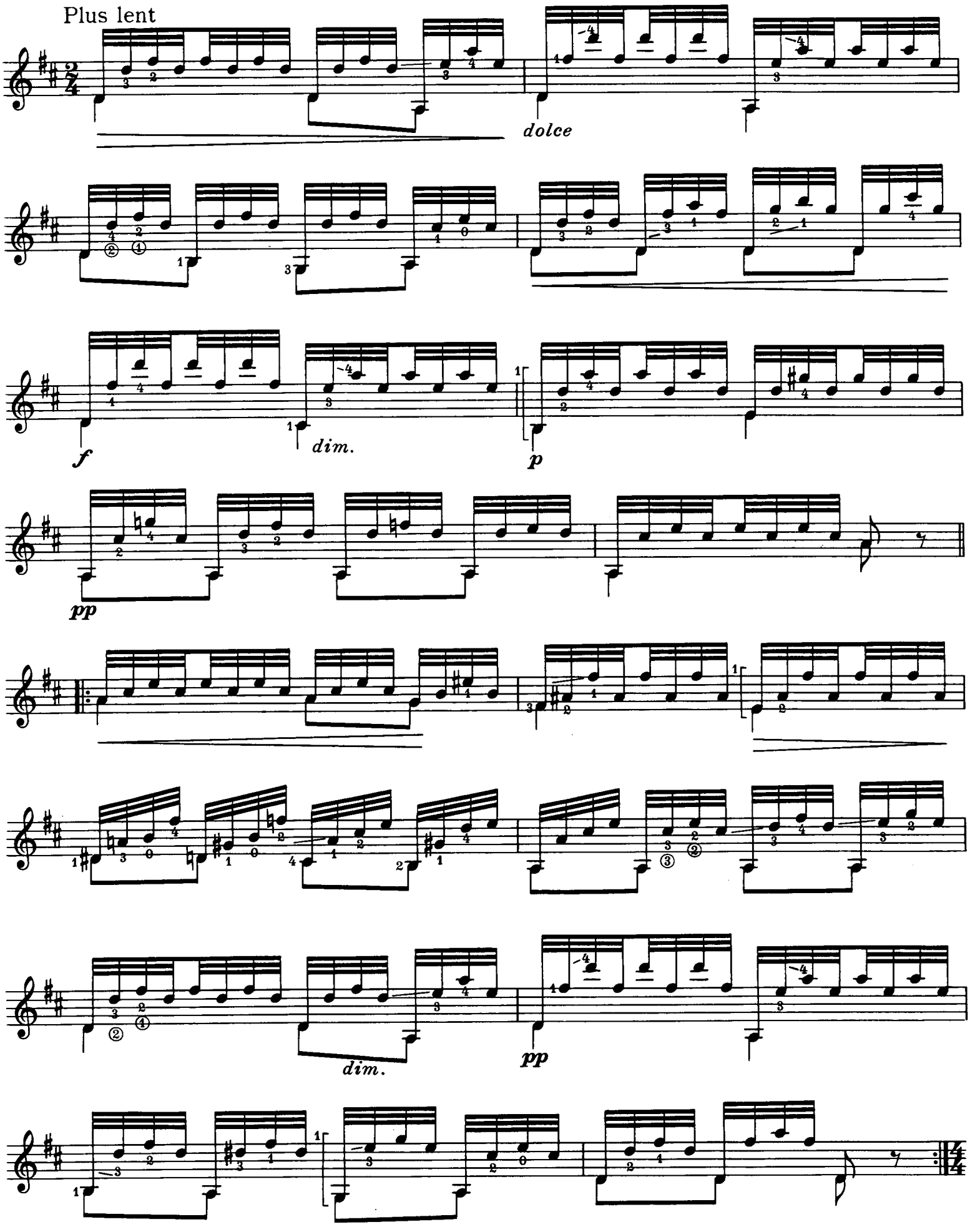

Var. VIII

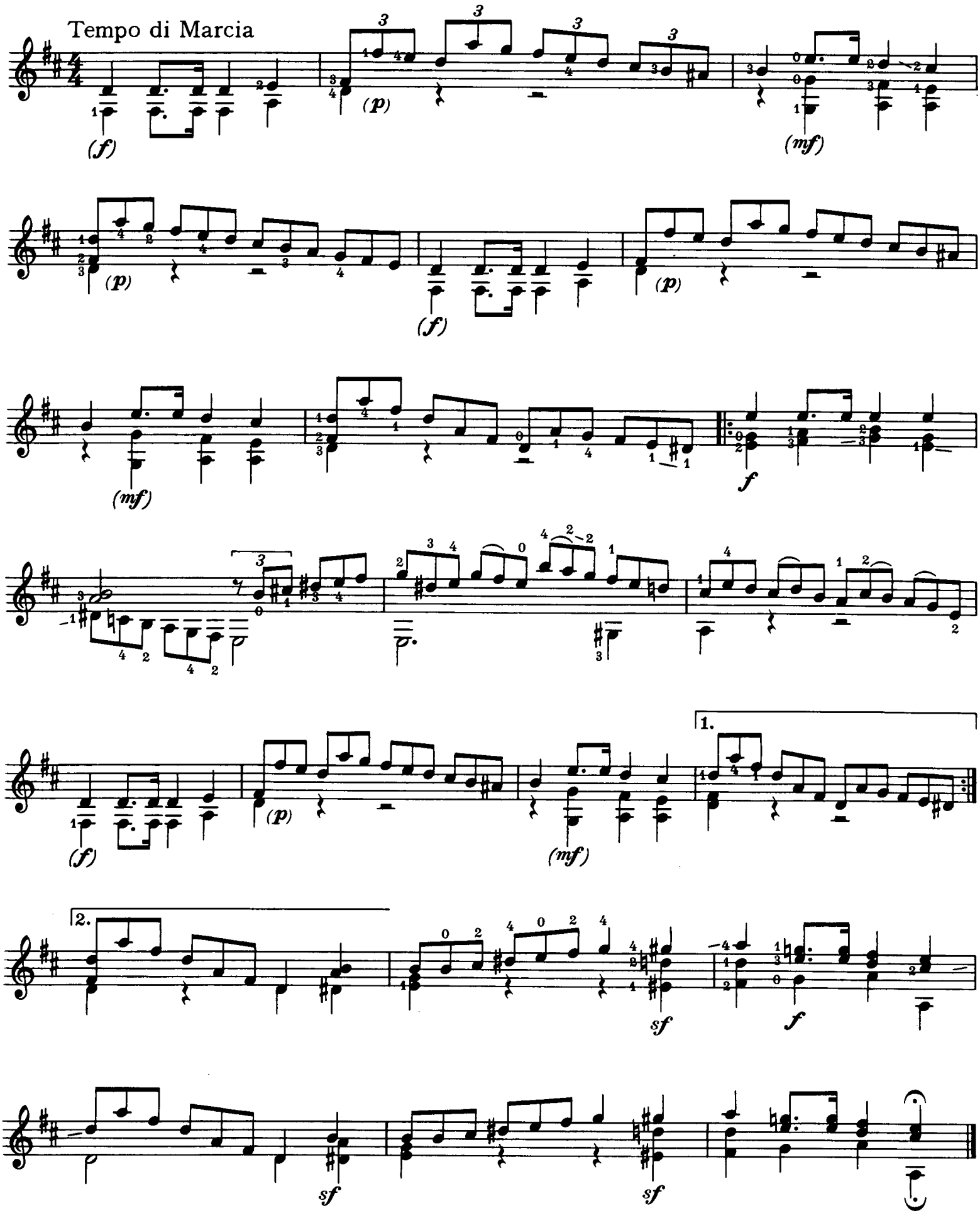

Var. IX

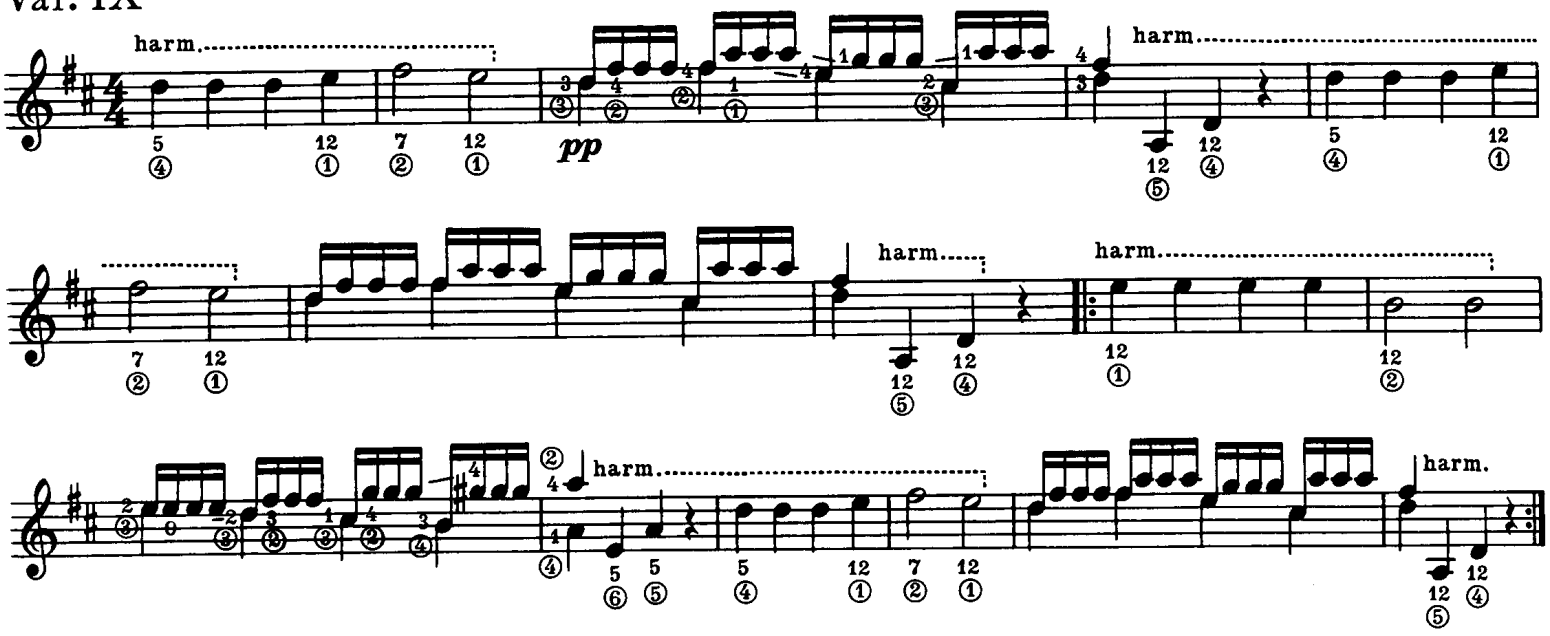
harm.
pp
harm.
harm.
harm.
harm.
harm.

Coda

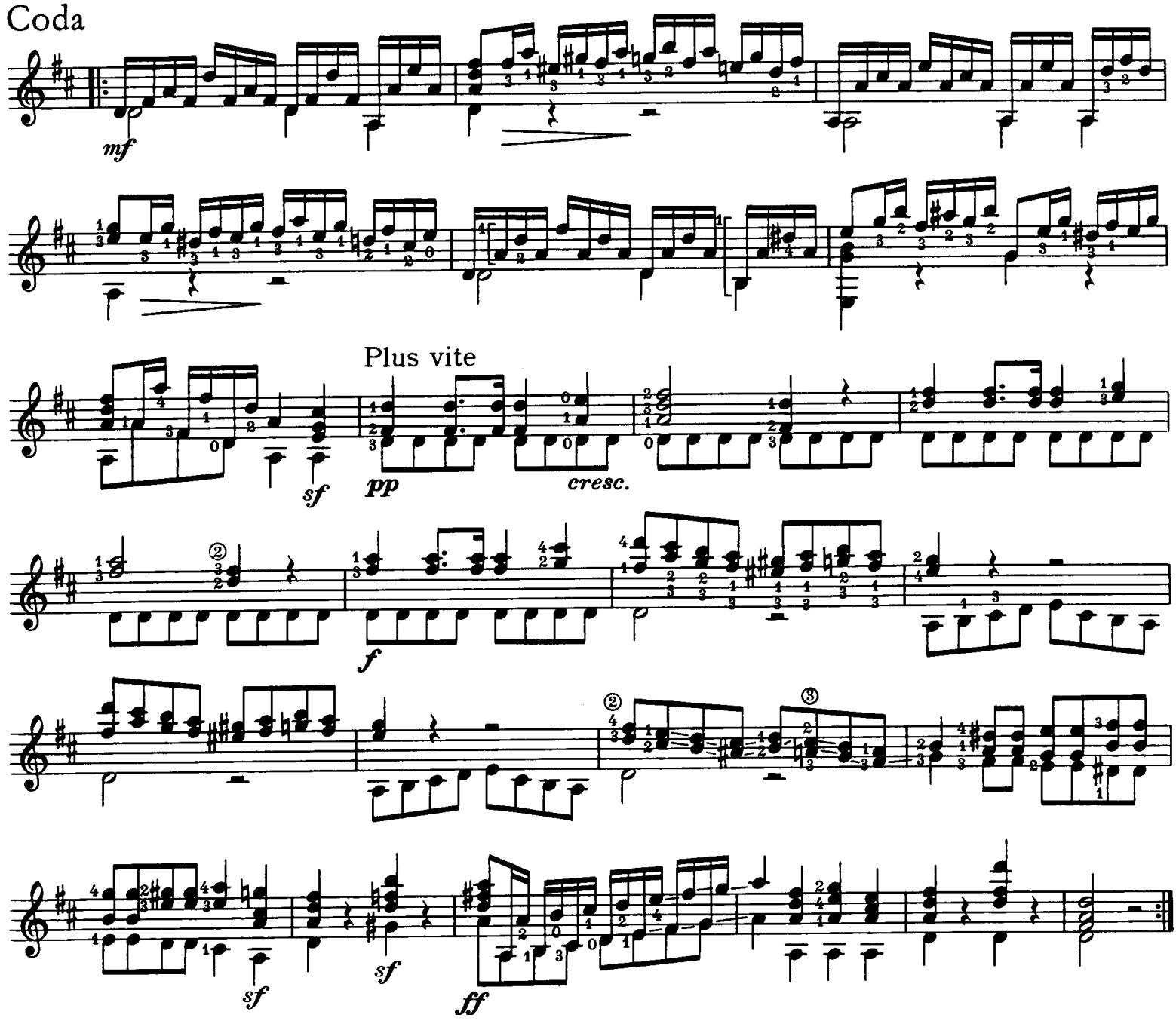
mf
Plus vite
sf
pp
cresc.
f
sf
sf
ff

Air Varié

Matteo Carcassi
op. 8

Thema

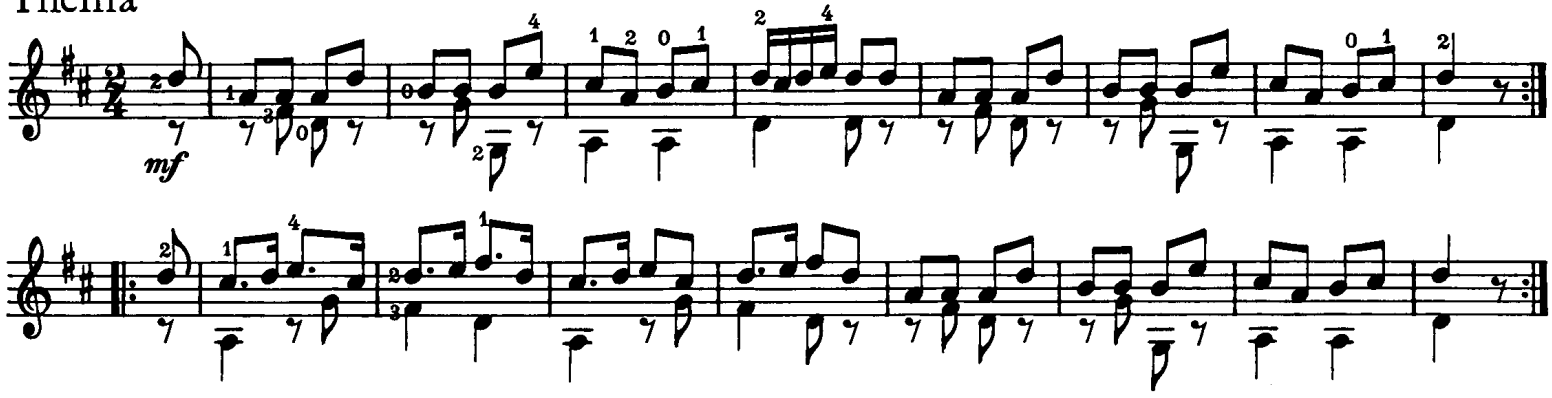

Var. I

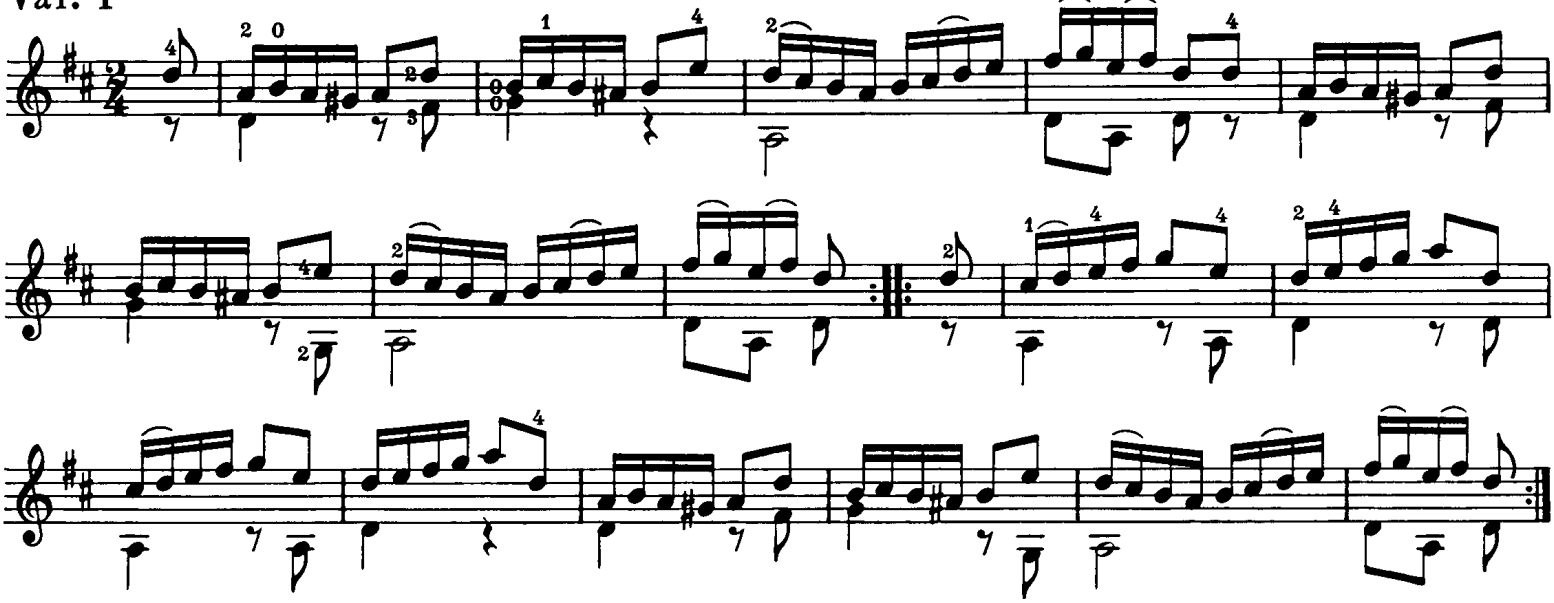

Var. II

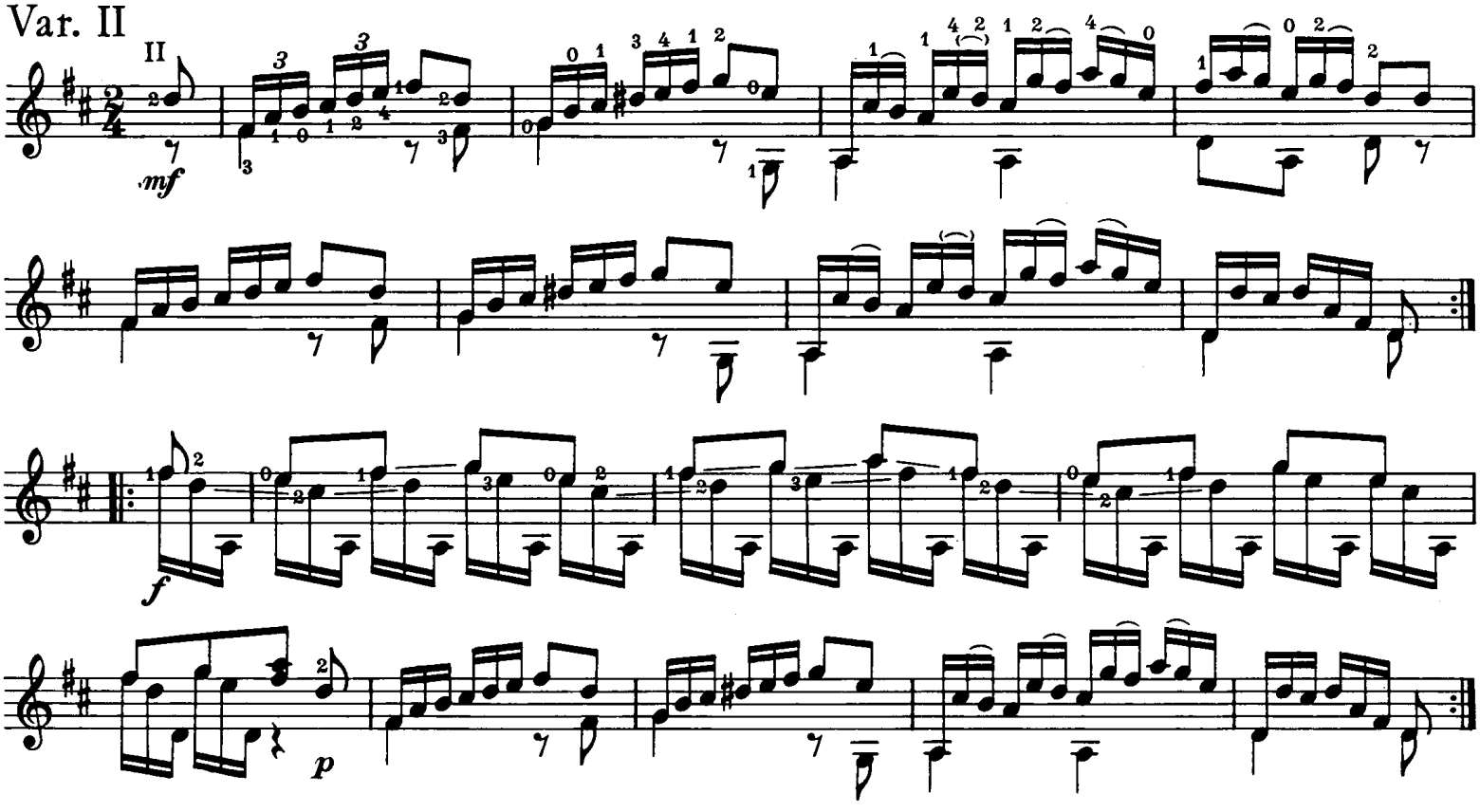

Var. III

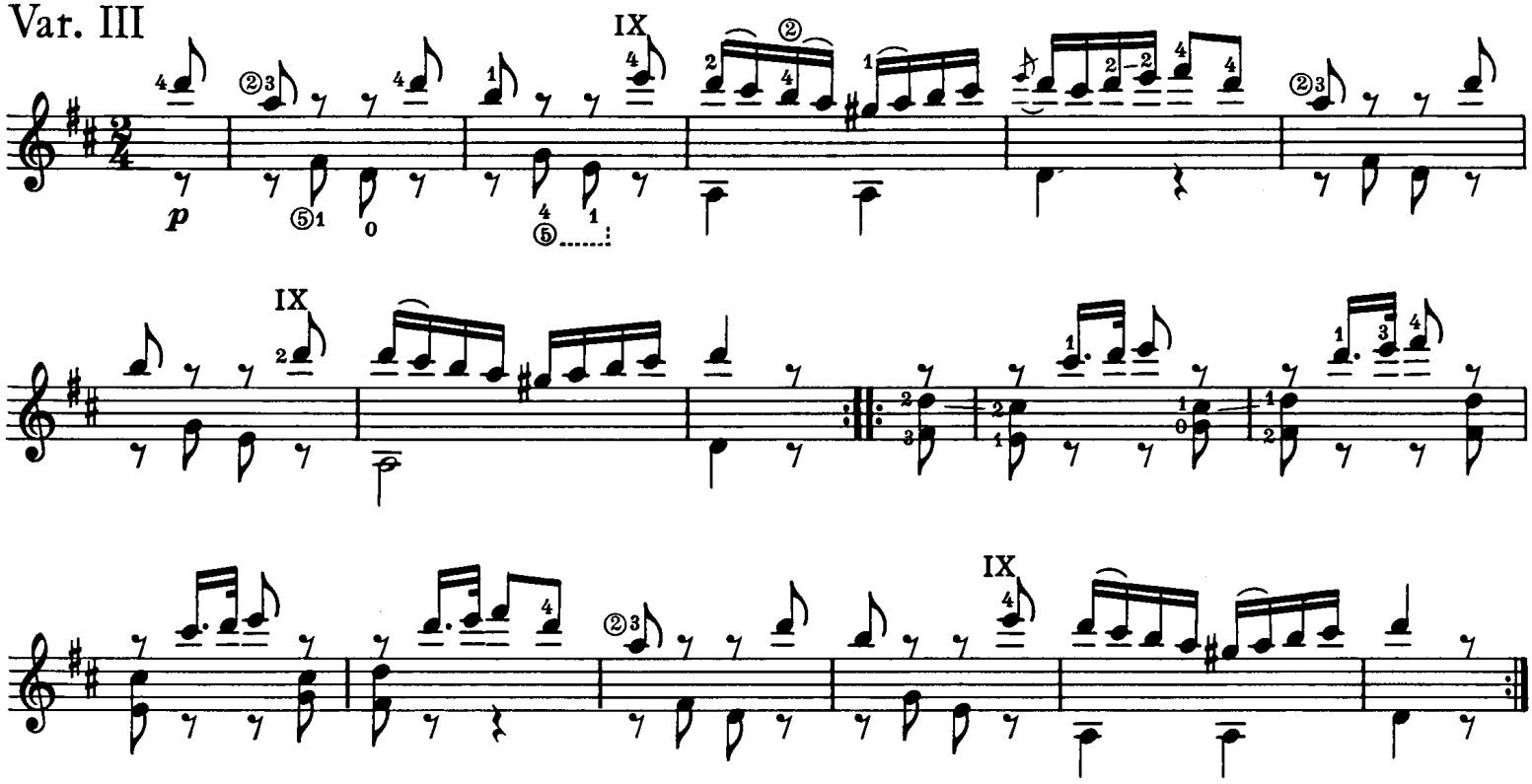

Var. IV

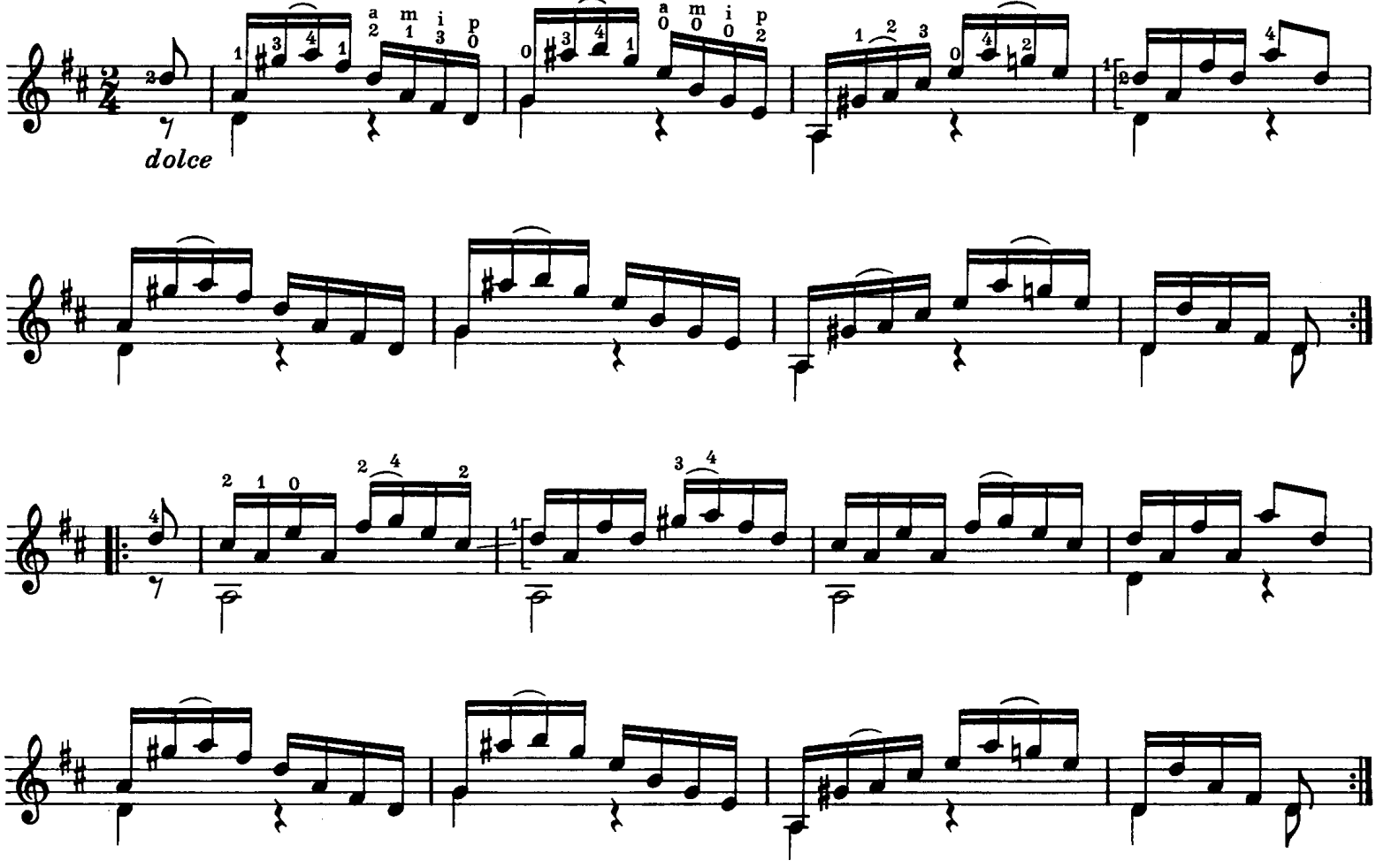

Var. V

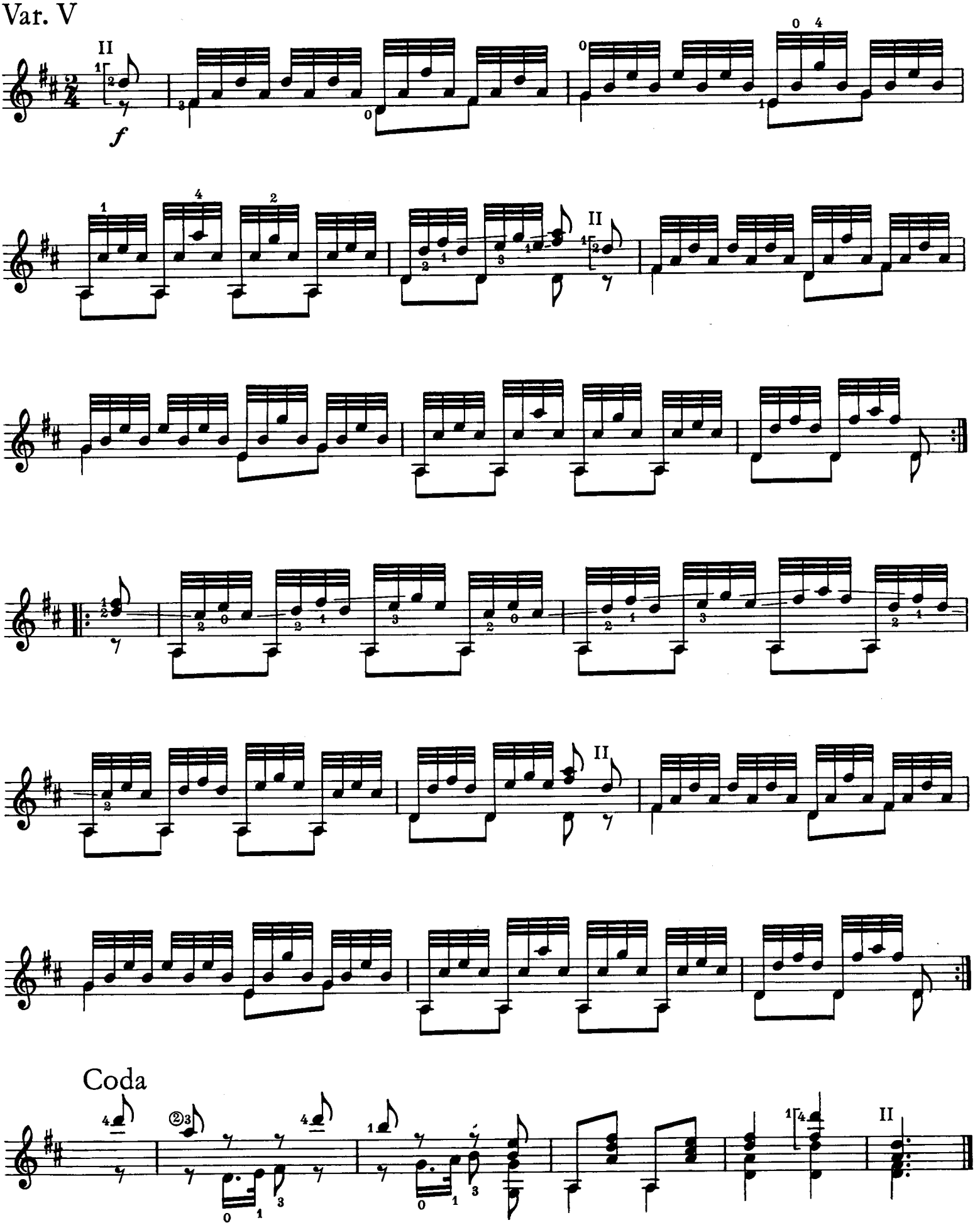

Capriccio

Johann Kaspar Mertz
aus op. 13

Presto

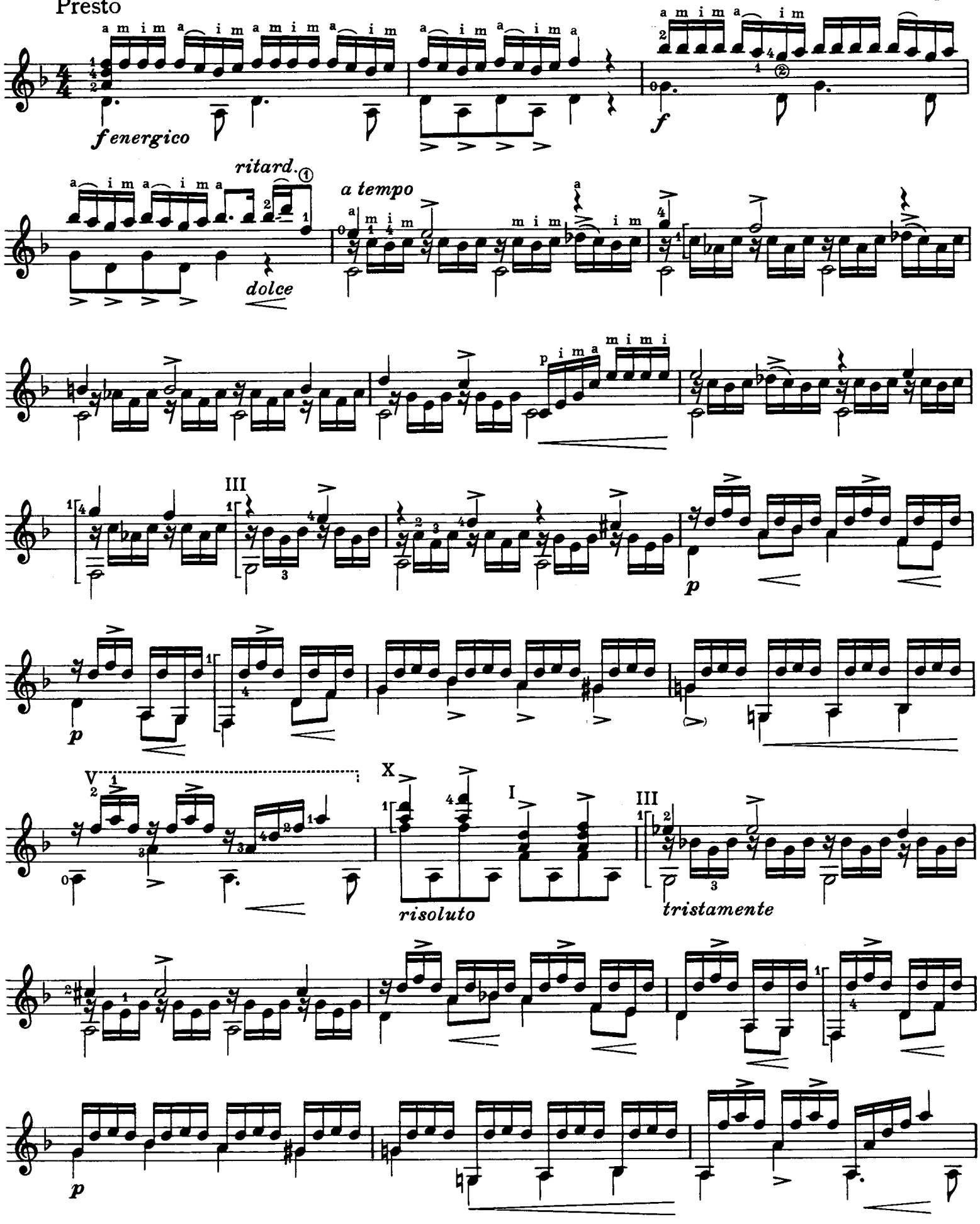

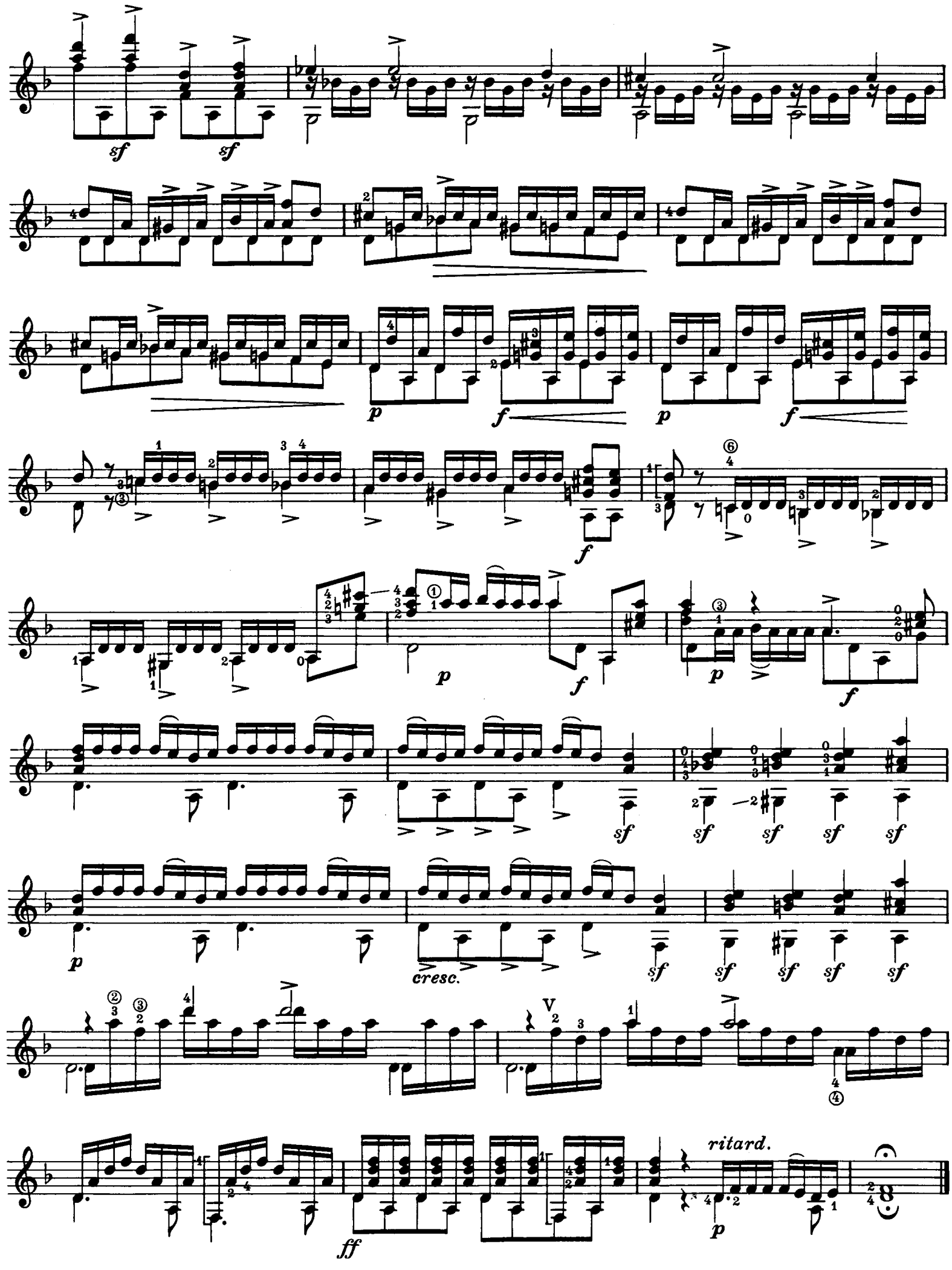
sf
sf
p
f
p
f
f
p
f
p
sf
sf
sf
sf
sf
sf
p
cresc.
sf
sf
sf
sf
sf
ff
ritard.
p

Fingals-Höhle

Johann Kaspar Mertz
aus op.13

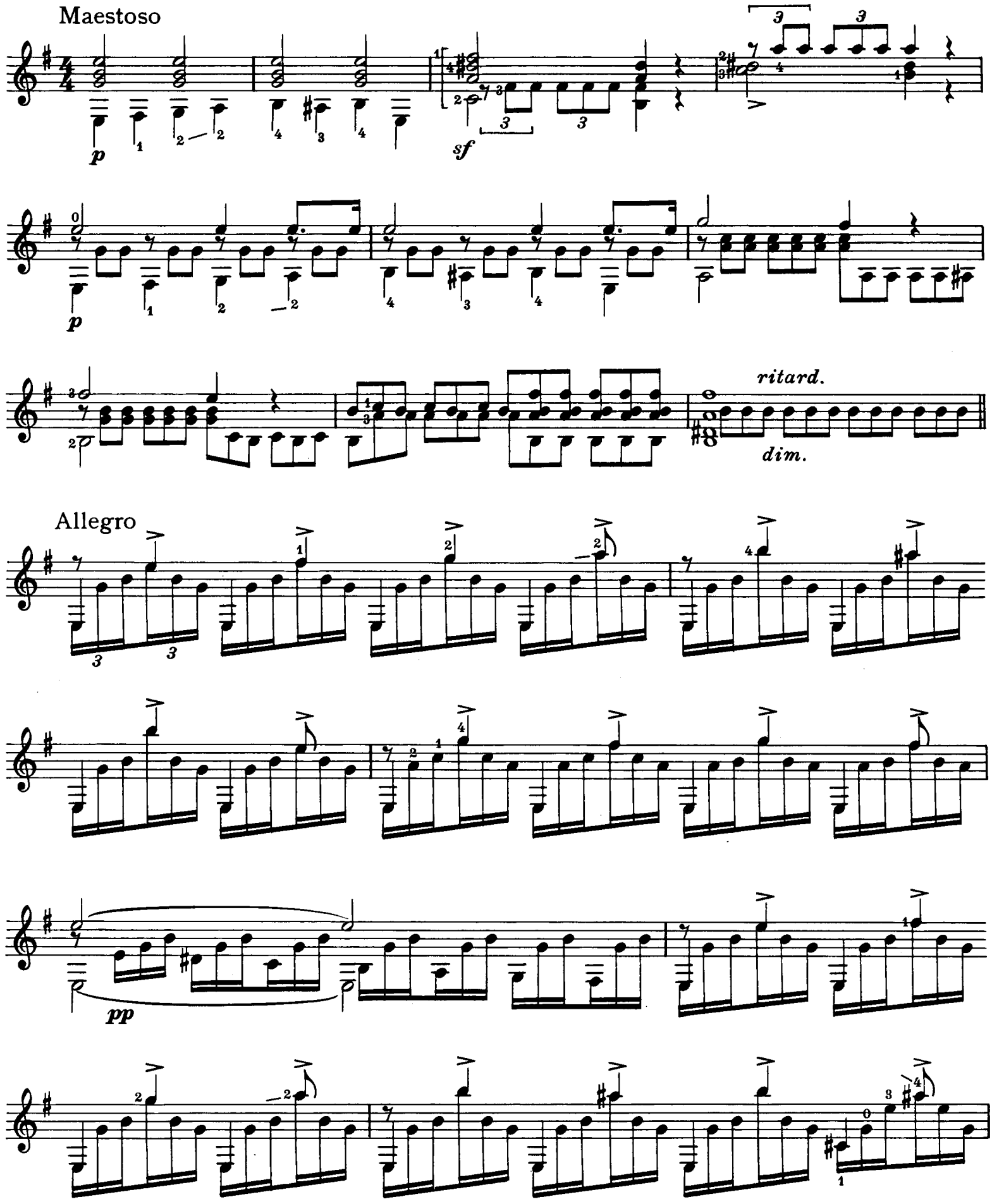

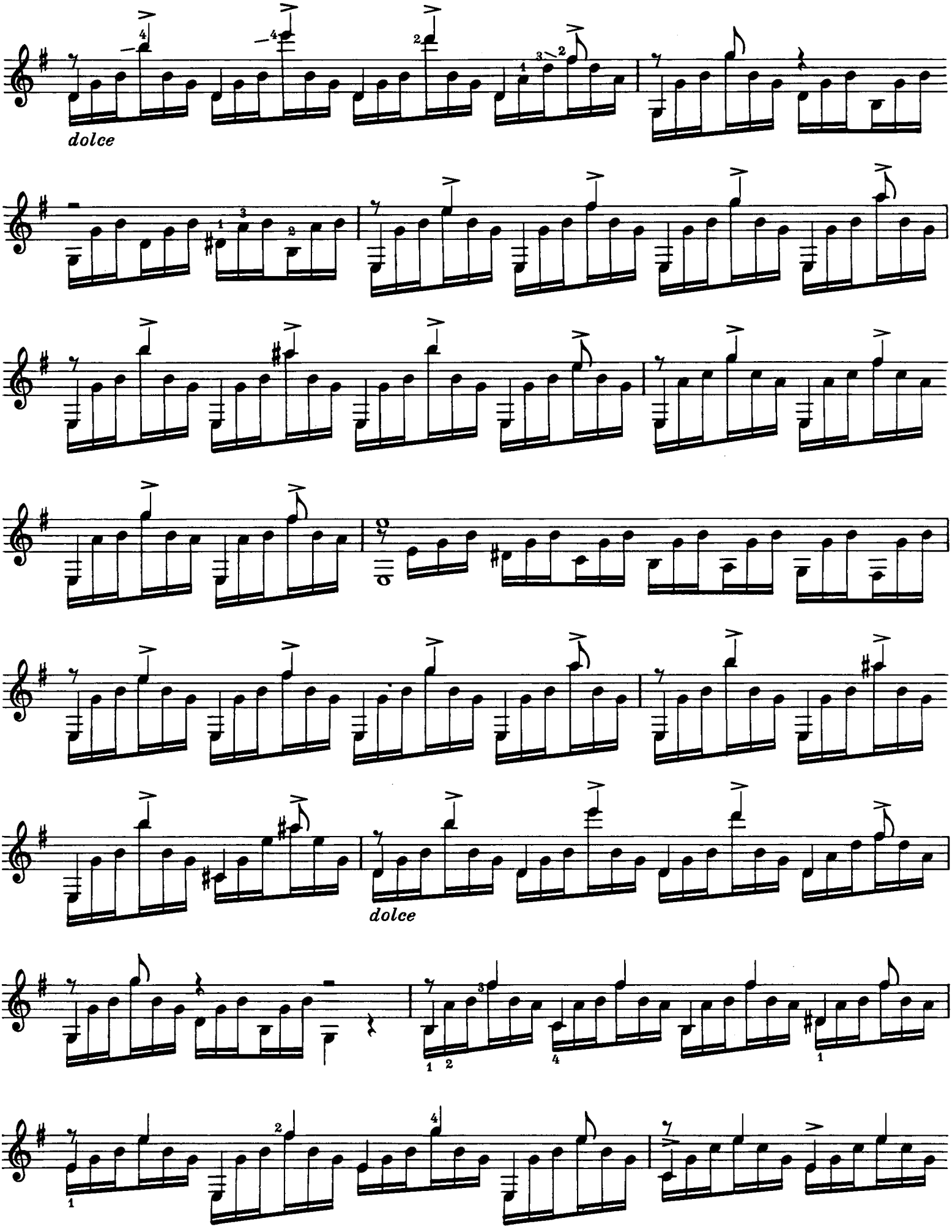
dolce
dolce

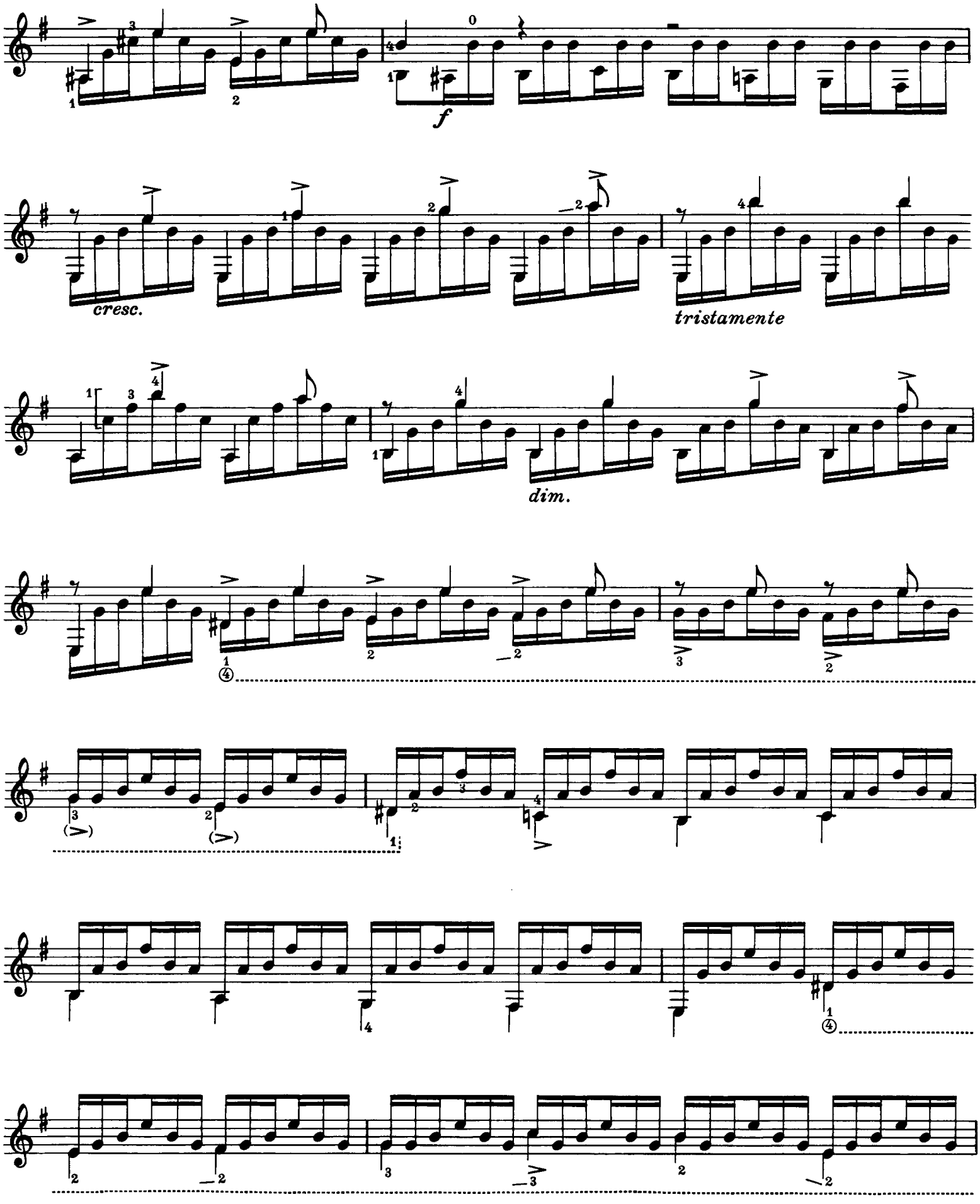
f
cresc.
tristamente
dim.

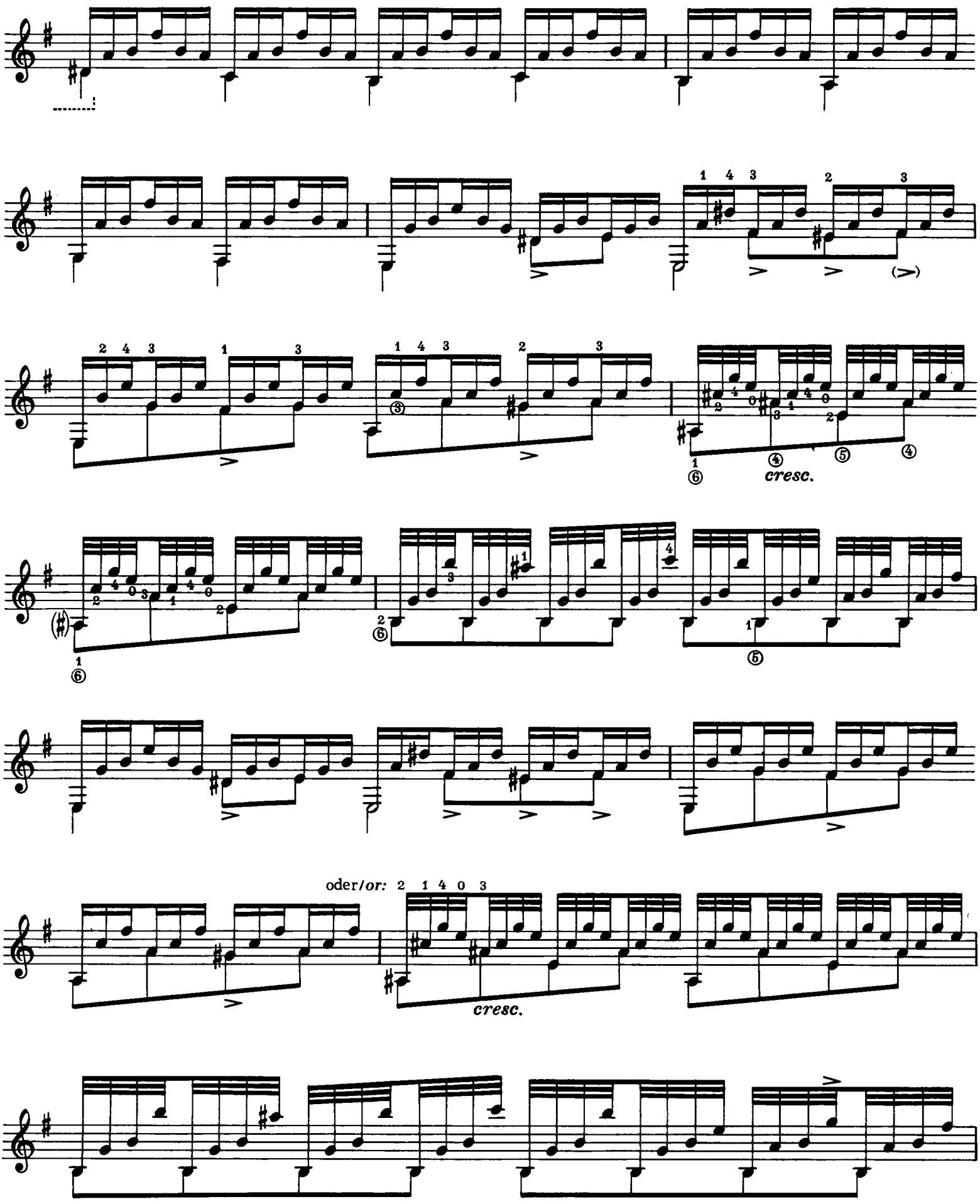
oder/or: 2 1 4 0 3
cresc.
cresc.

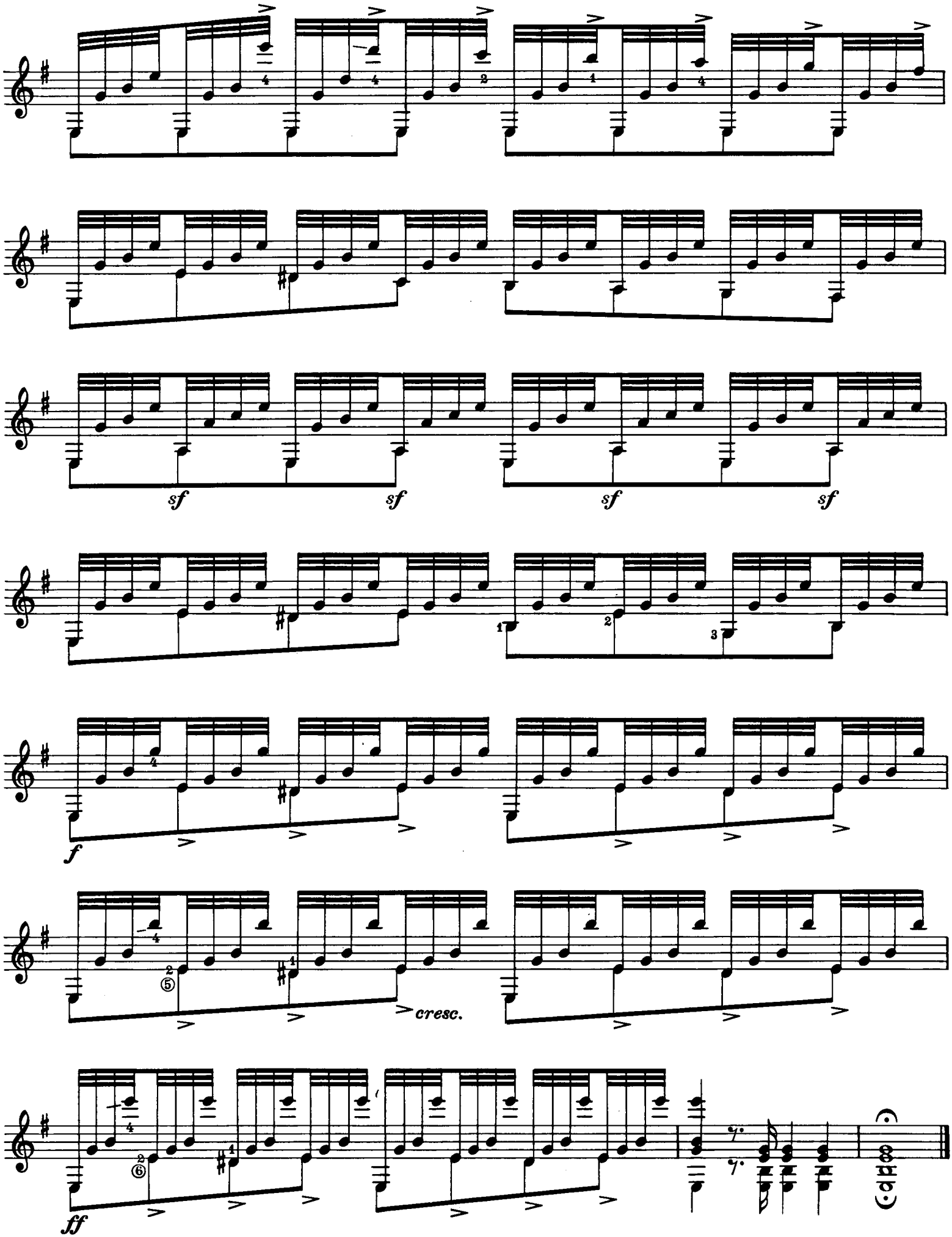
sf
sf
sf
sf
f
cresc.
ff

Bolero

Napoleon Coste
(aus „Grand Sérénade" op. 30, Fassung: Herausgeber)

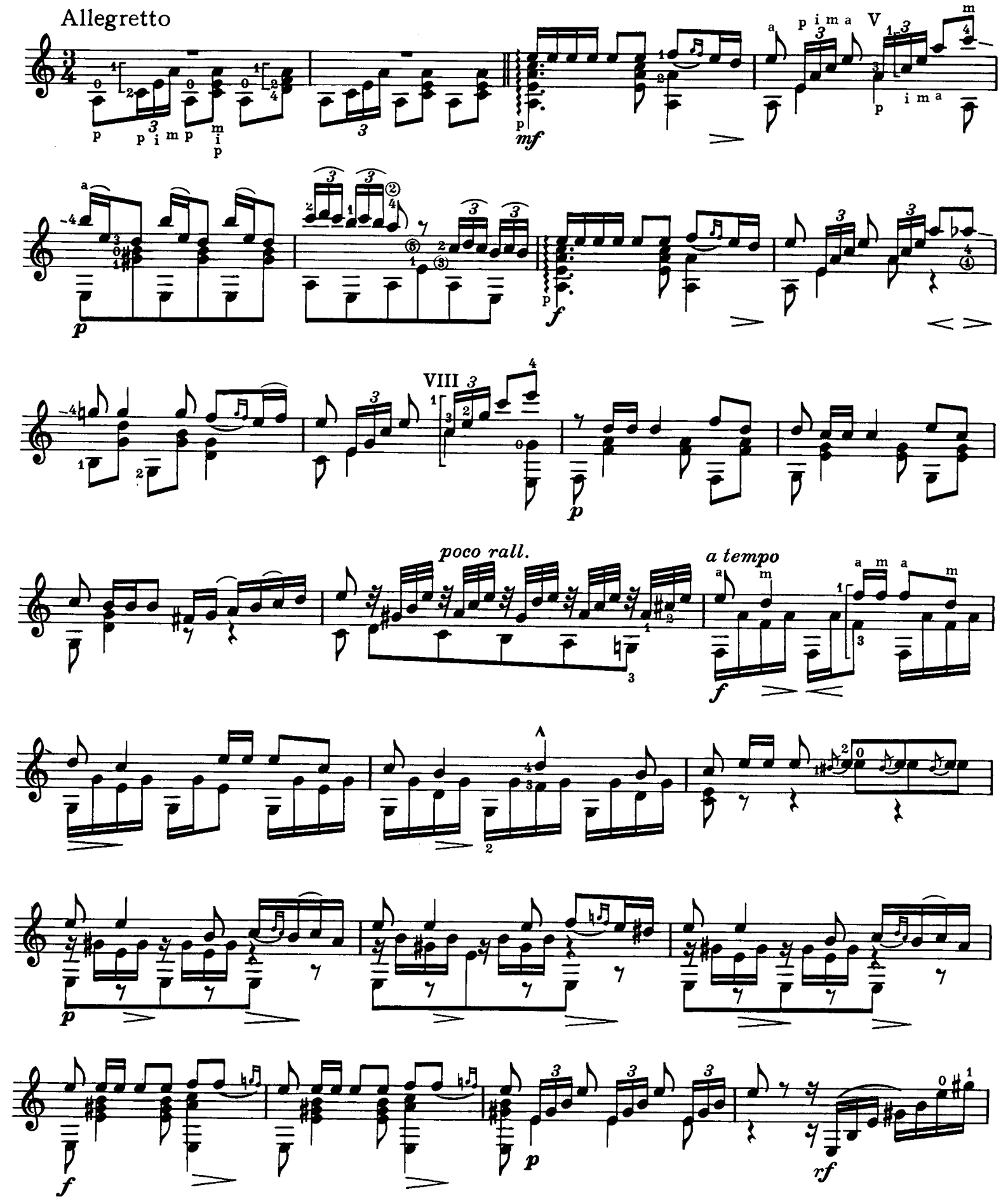

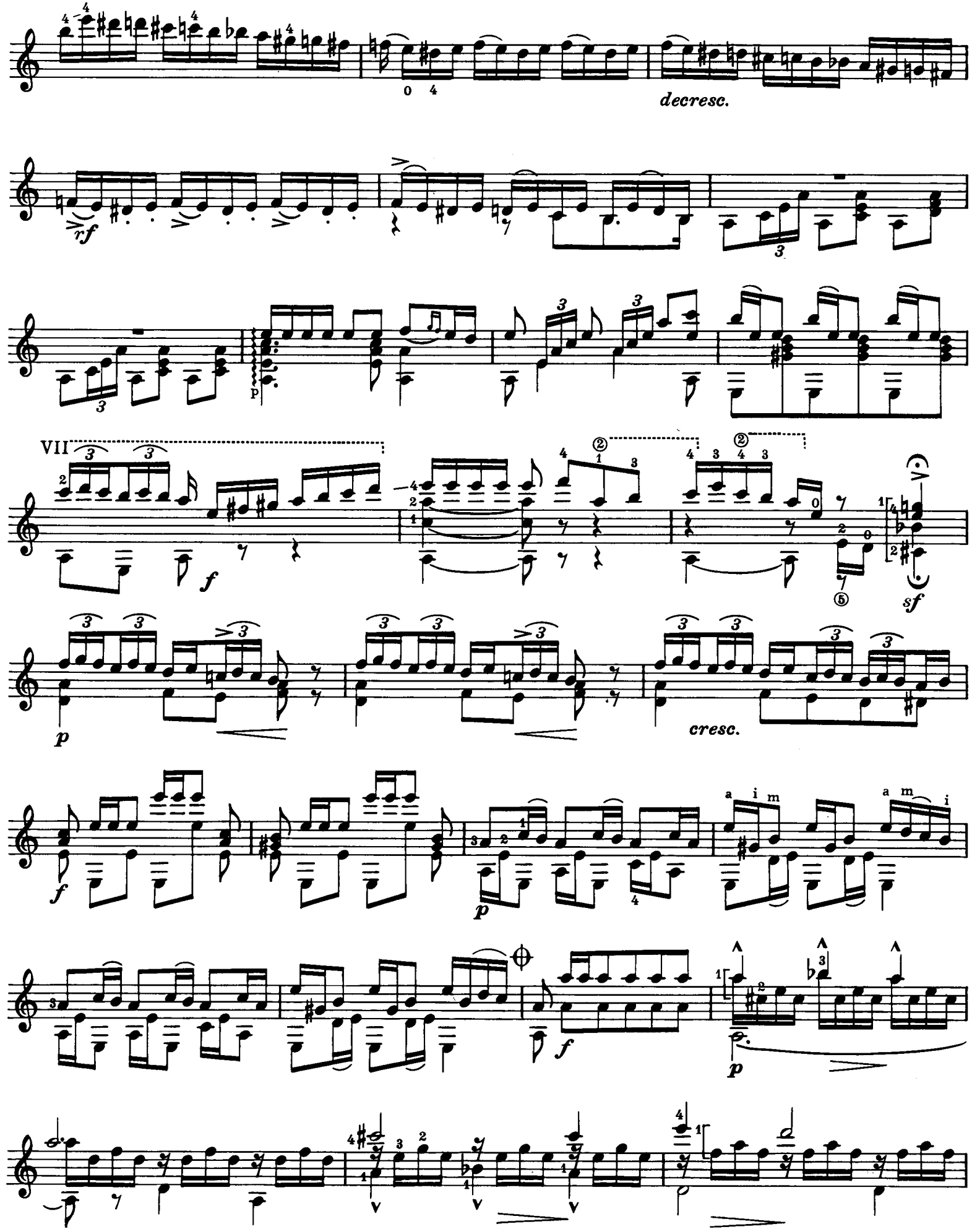
decresc.
rf
p
VII
f
sf
p
cresc.
f
p
f
p

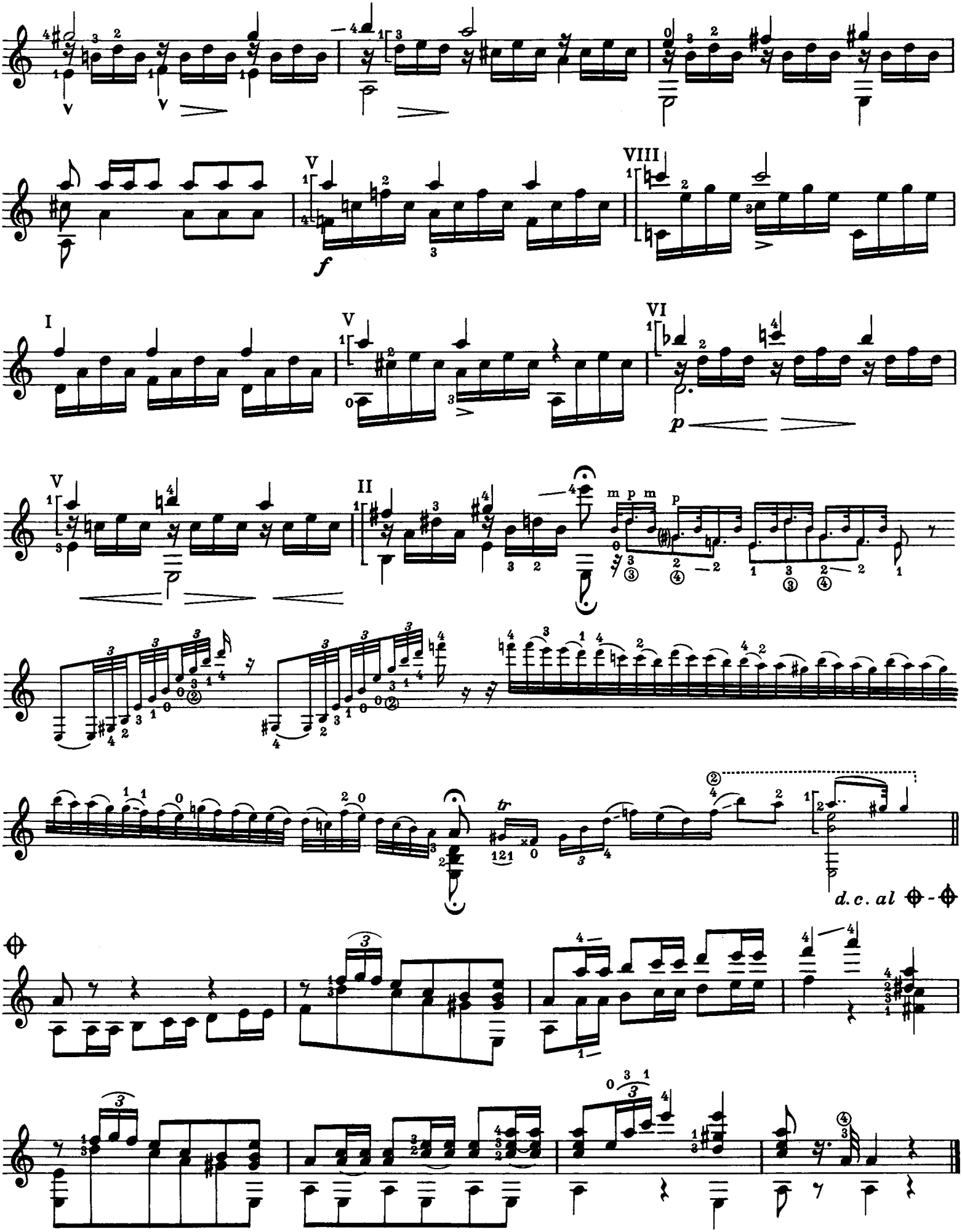
d.c. al ⊕-⊕

Andante et Menuet

Napoleon Coste
op. 39

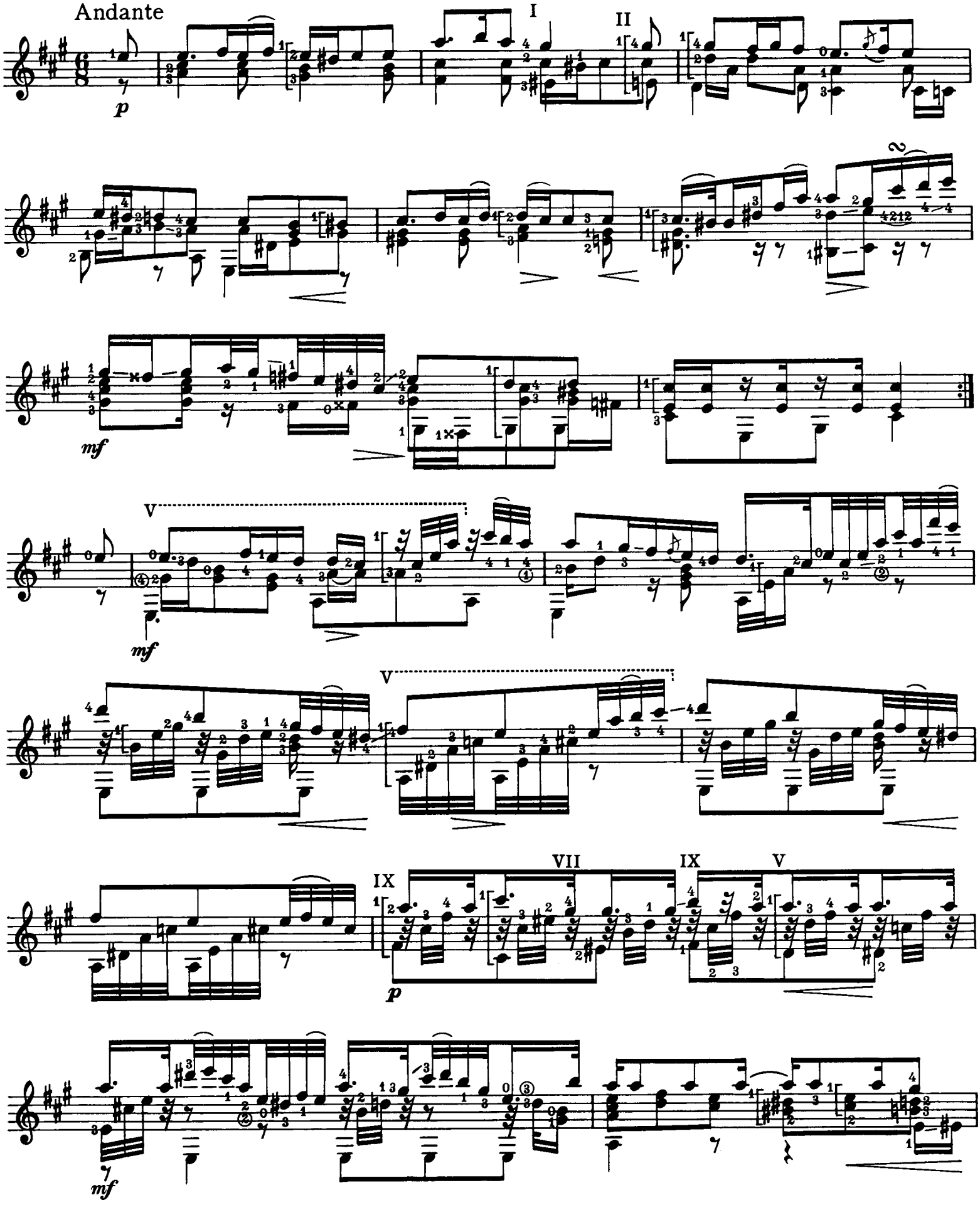

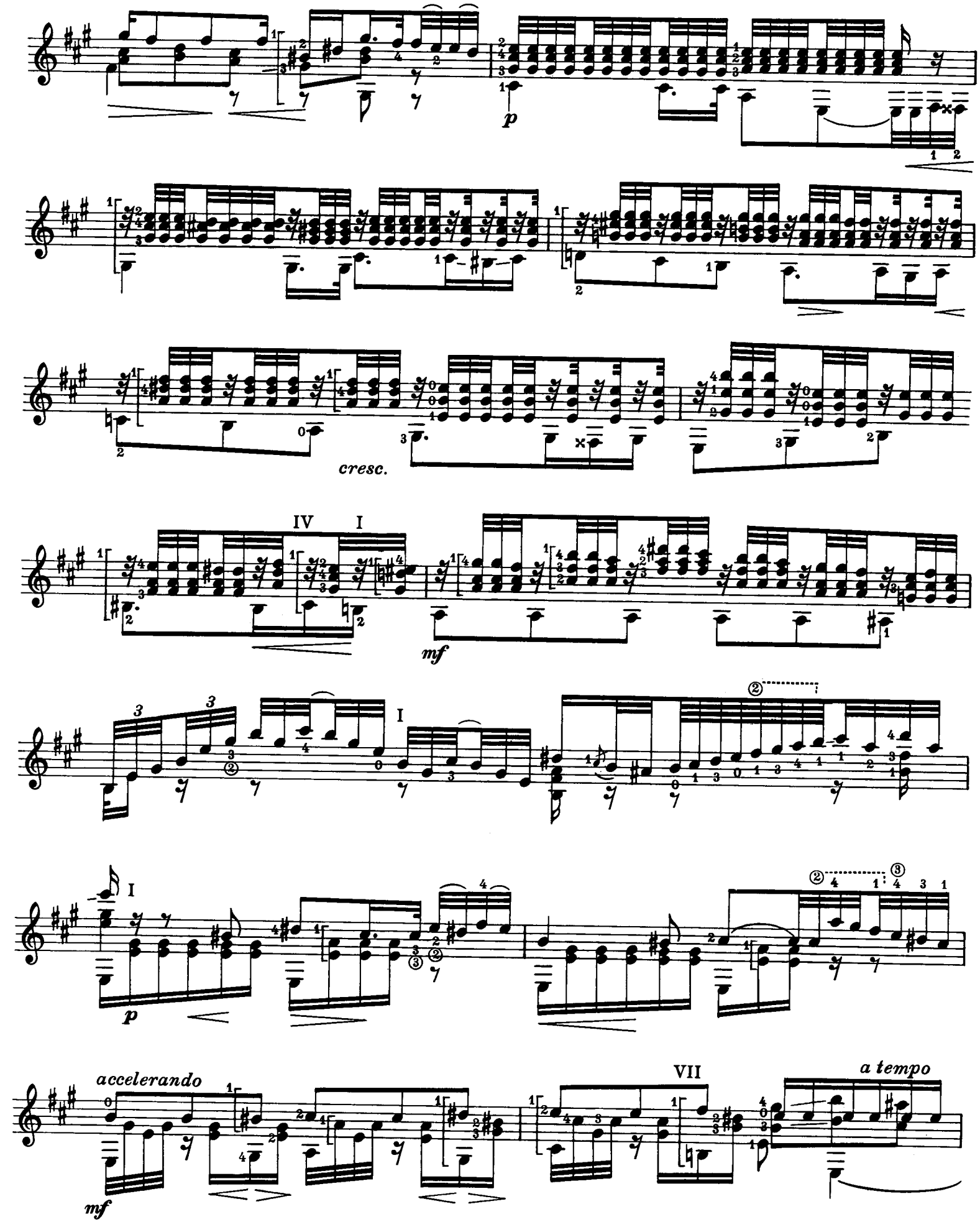
p
cresc.
IV
I
mf
I
p
accelerando
mf
VII
a tempo

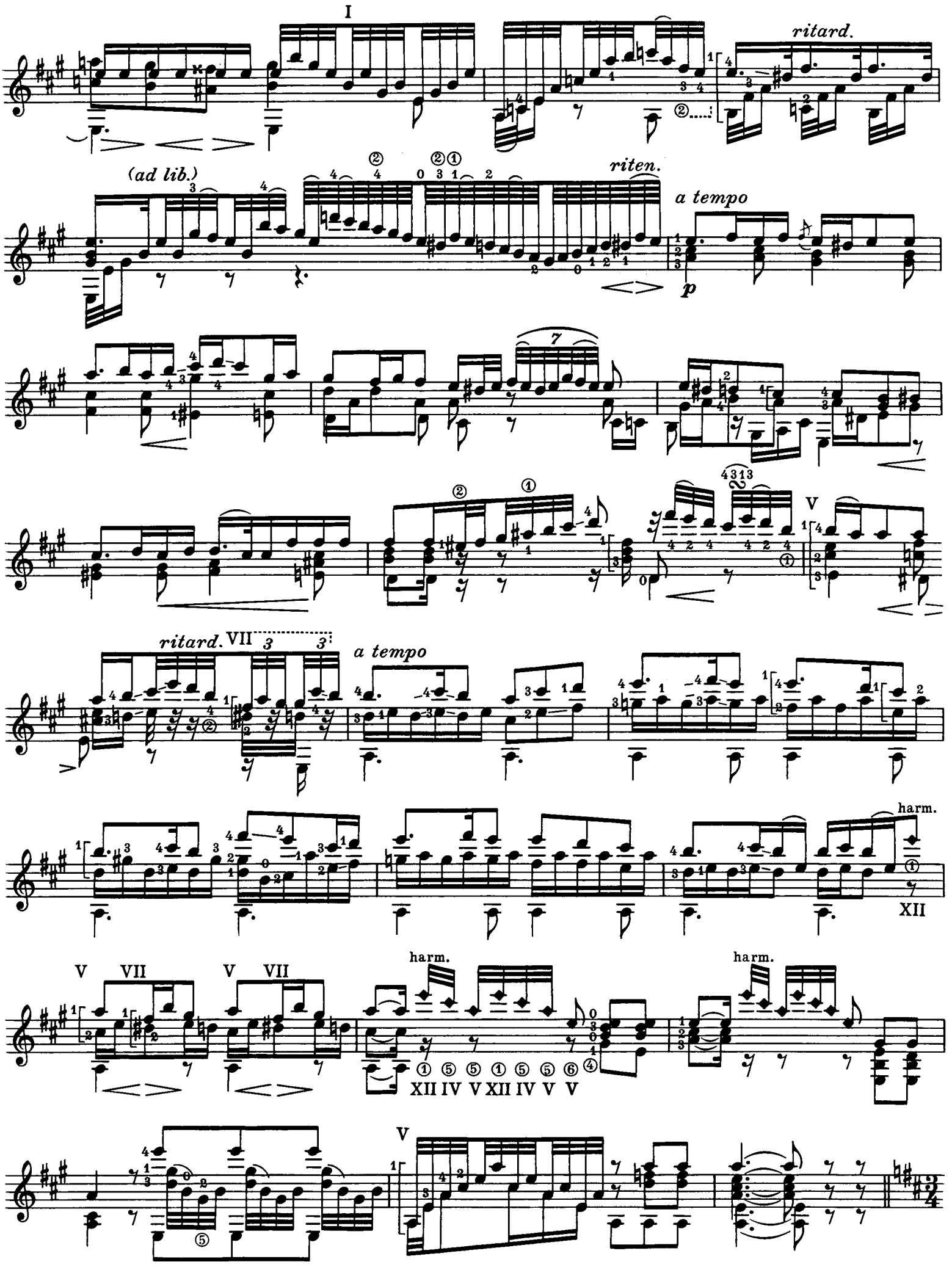
I
ritard.
(ad lib.)
riten.
a tempo
p
7
V
ritard.
VII
a tempo
harm.
XII
V VII V VII
harm.
harm.
XII IV V XII IV V V
V

Menuet · Allegretto

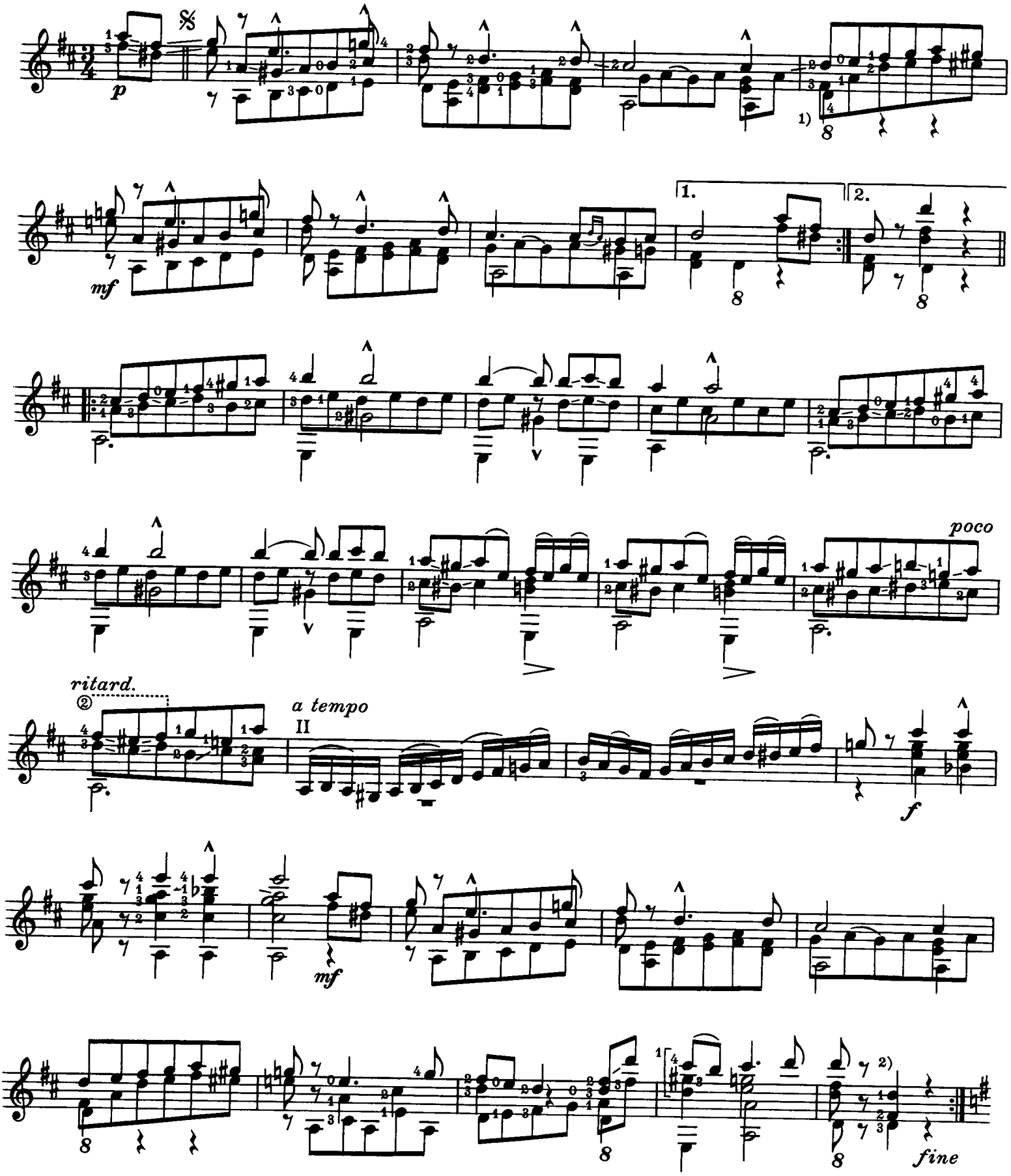

1) Alle mit Oktavazeichen versehenen Bässe sind im Original eine Oktave tiefer notiert / *All places with octave symbol are shown in the original 8va lower*

2) original

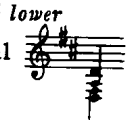

Trio

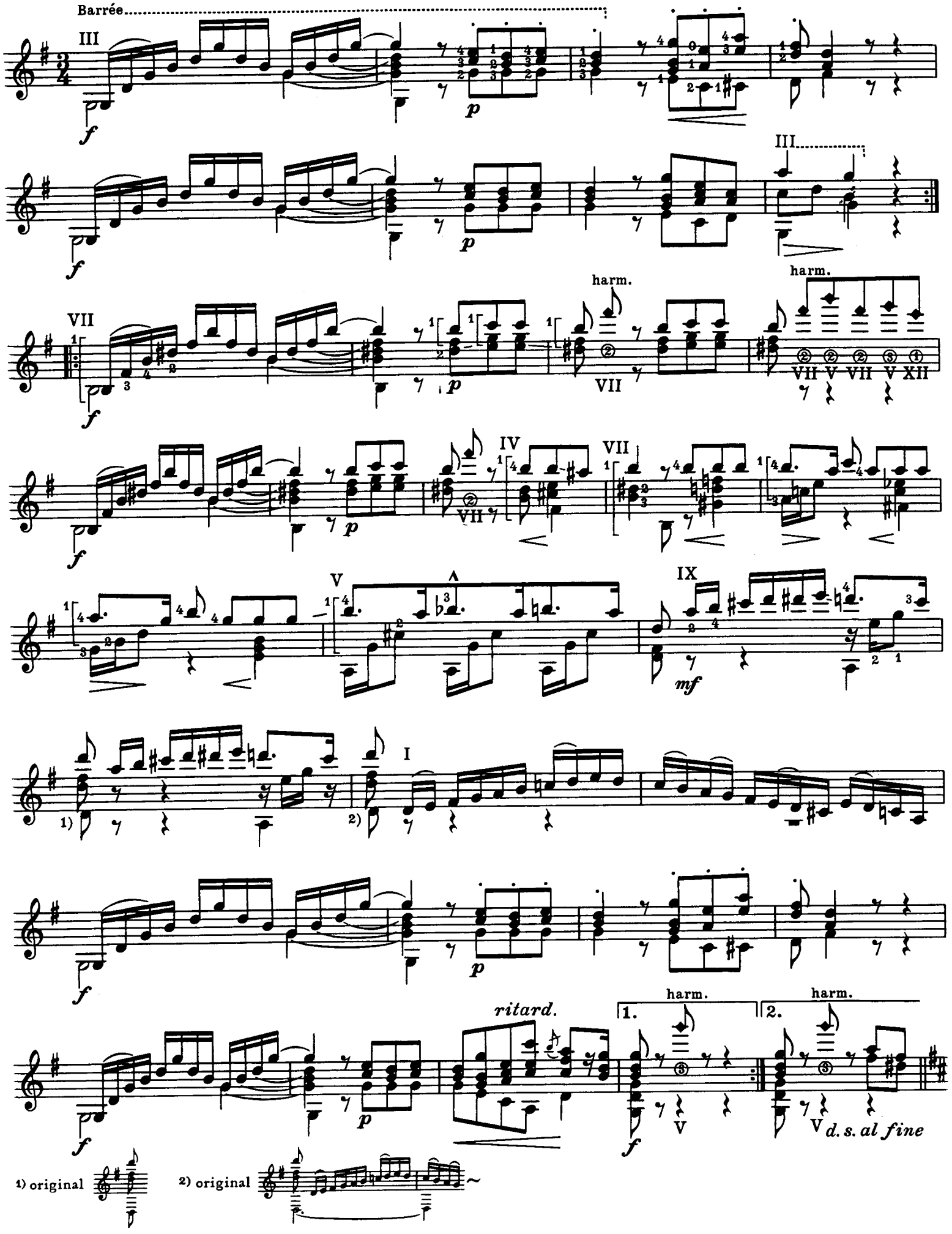
Barrée
III
f
p
III
VII
harm.
VII
harm.
VII V VII V XII
IV
VII
V
IX
mf
I
1)
2)
ritard.
1.
2.
harm.
harm.
V
V
d. s. al fine
1) original
2) original

Recuerdos de la Alhambra

Andante

Francisco Tárrega

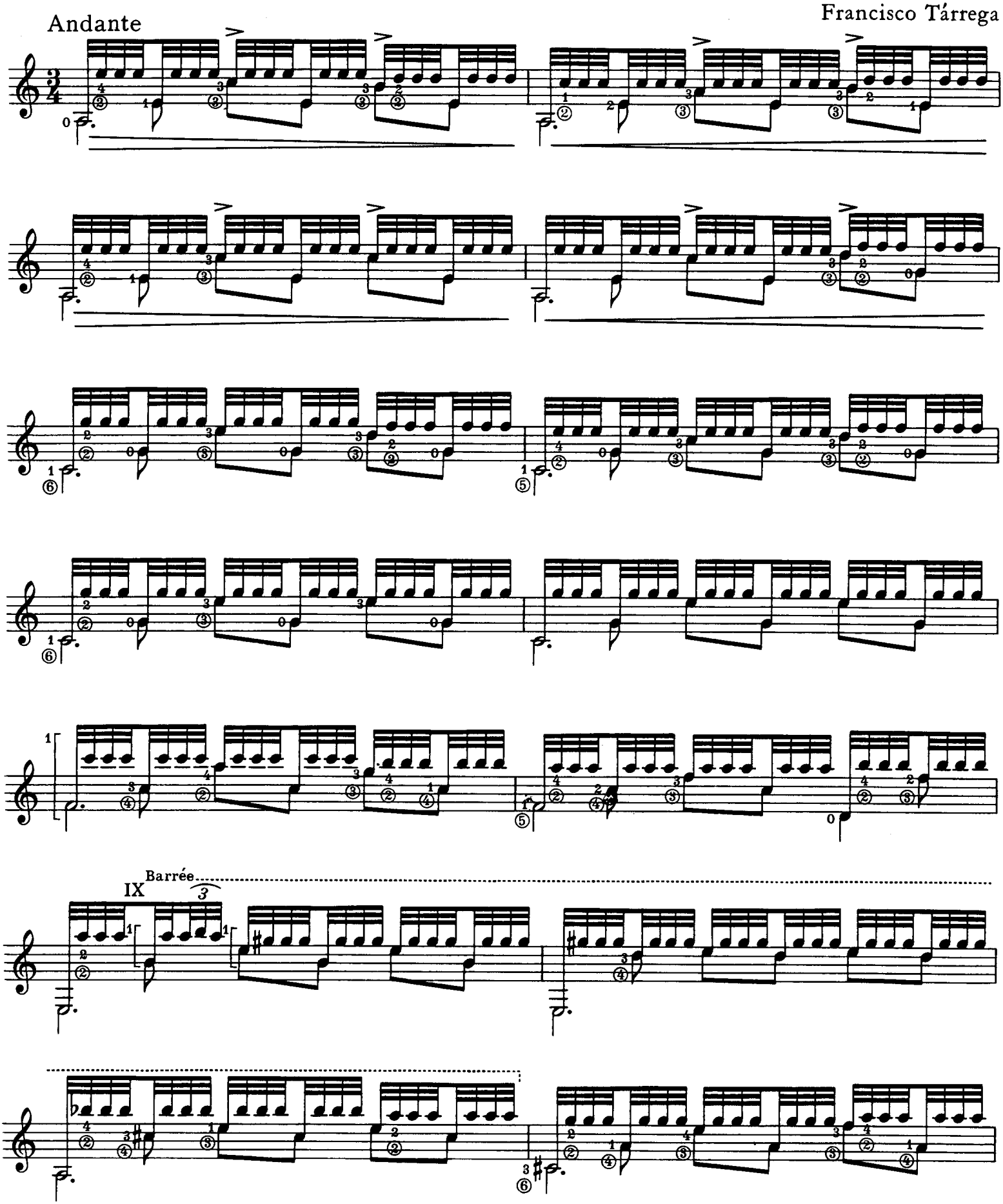

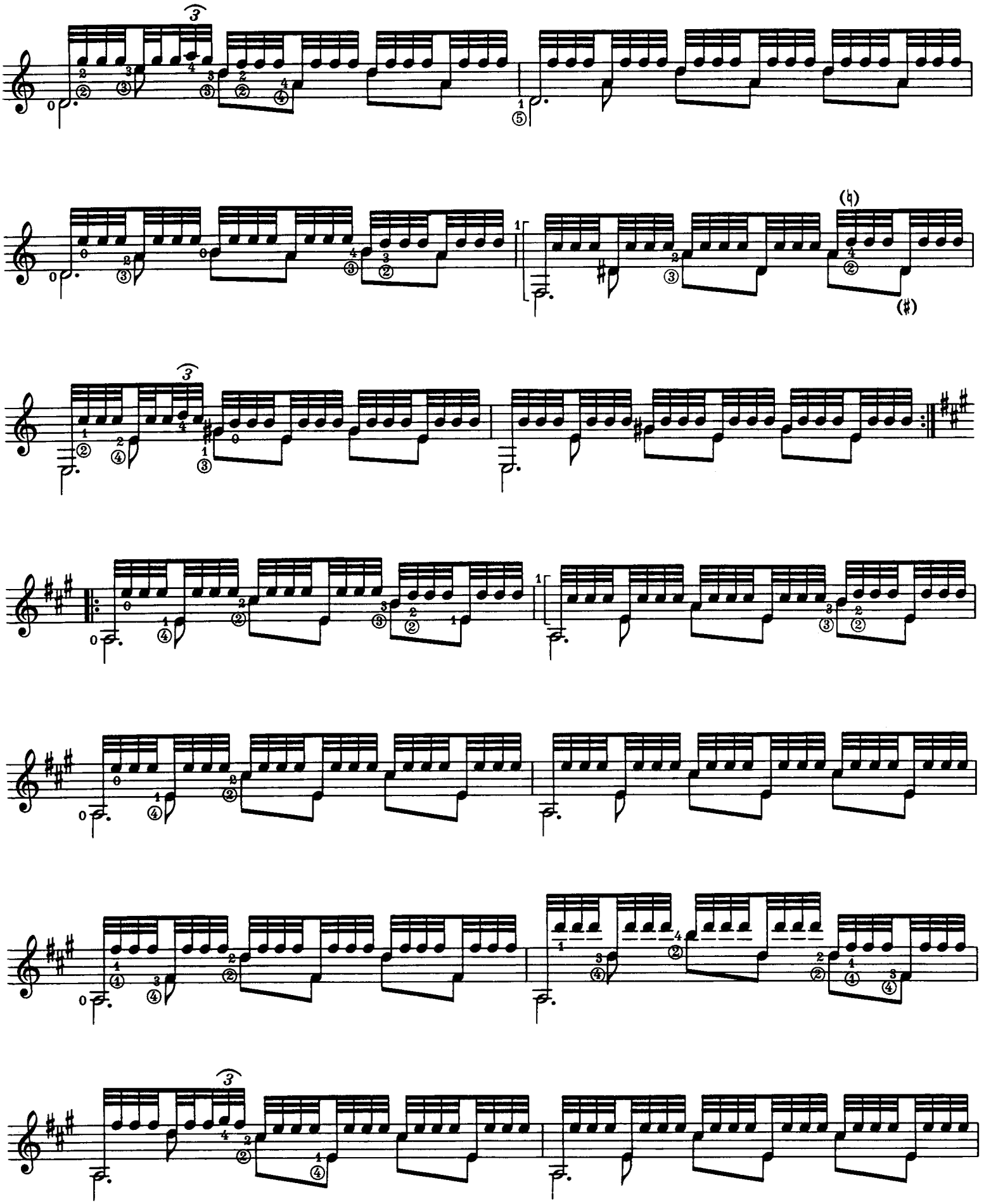

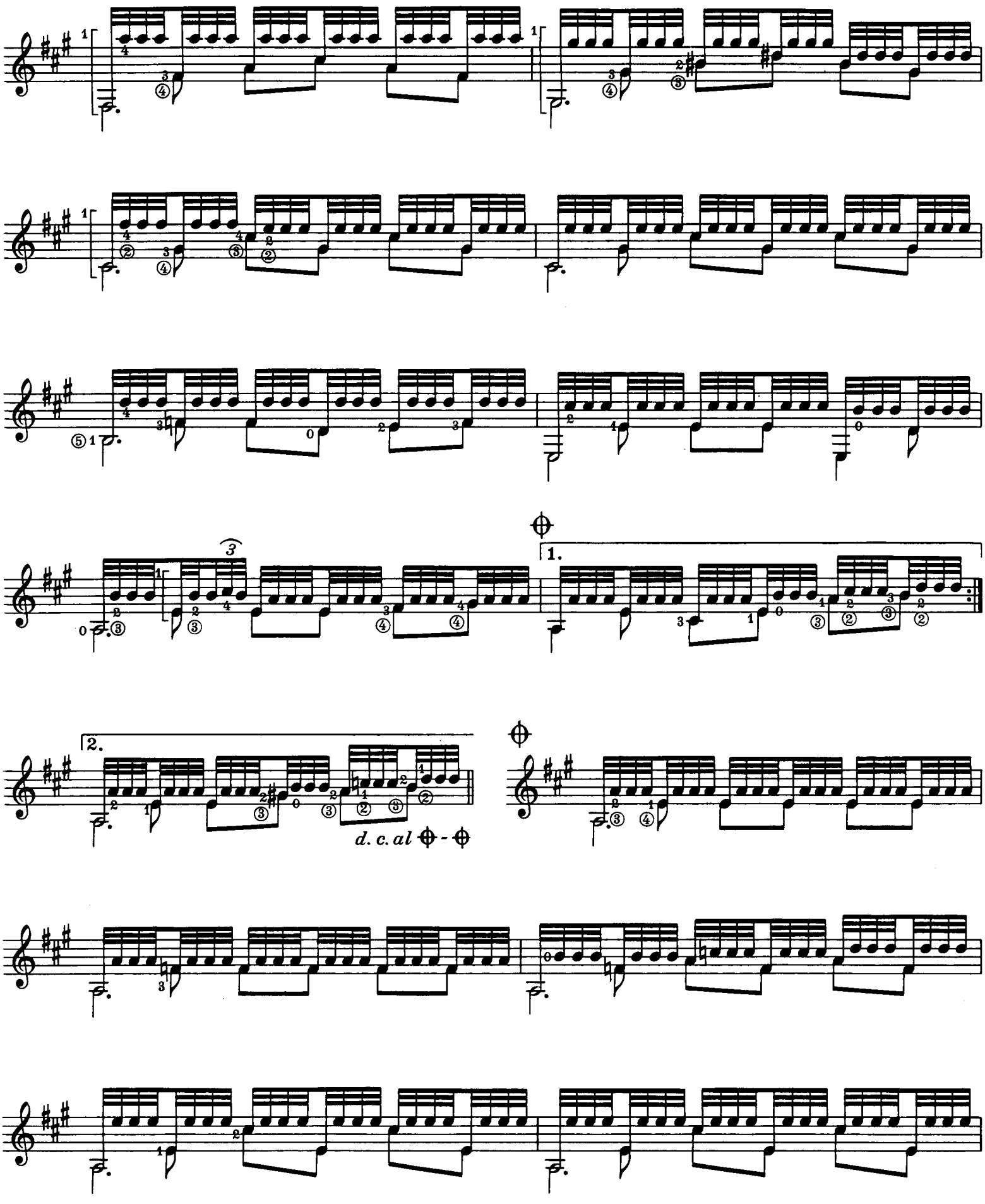
1.
2.
d. c. al ⊕ - ⊕

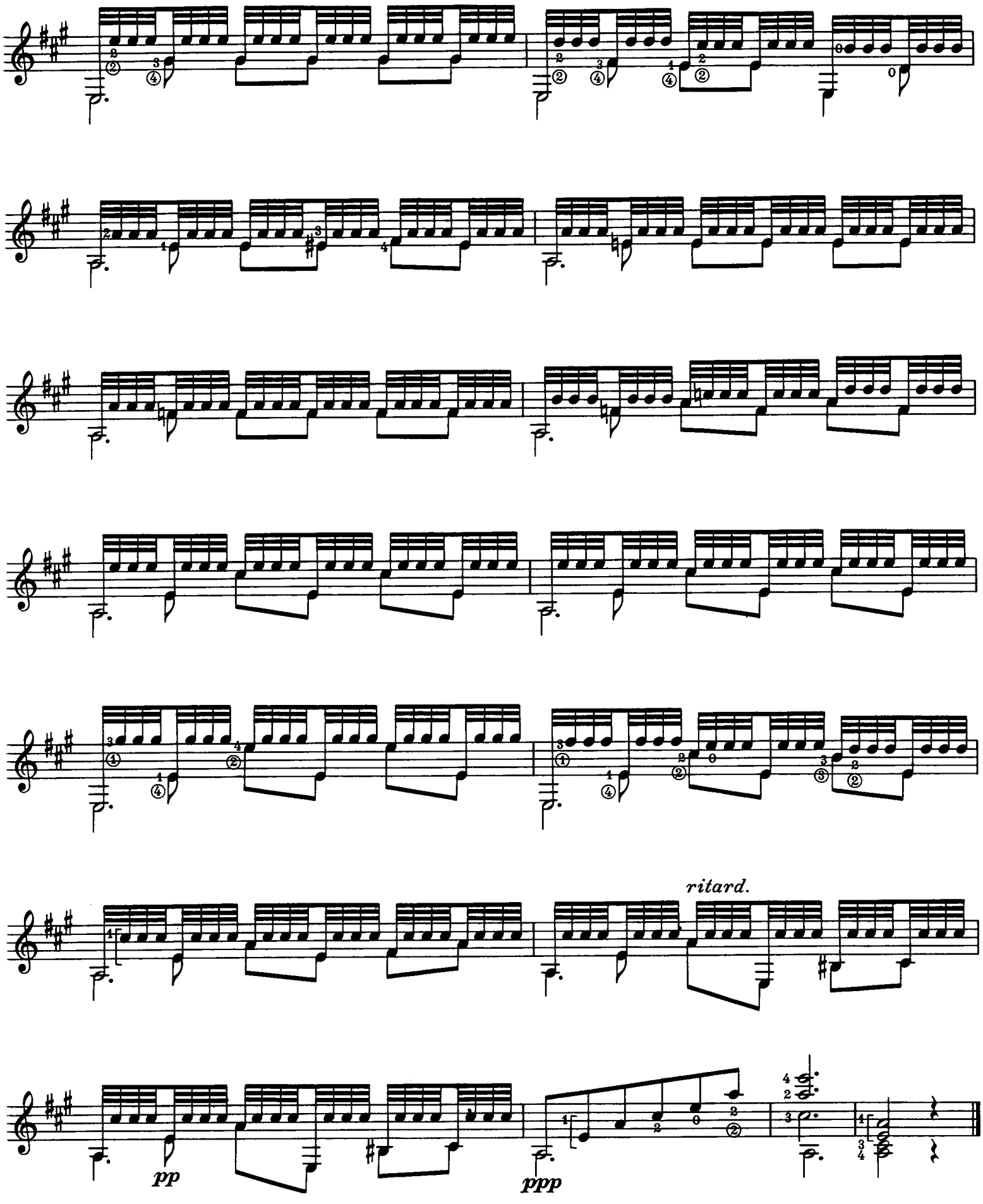
ritard.
pp
ppp

Fantasia Original

José Viñas

Andante mosso

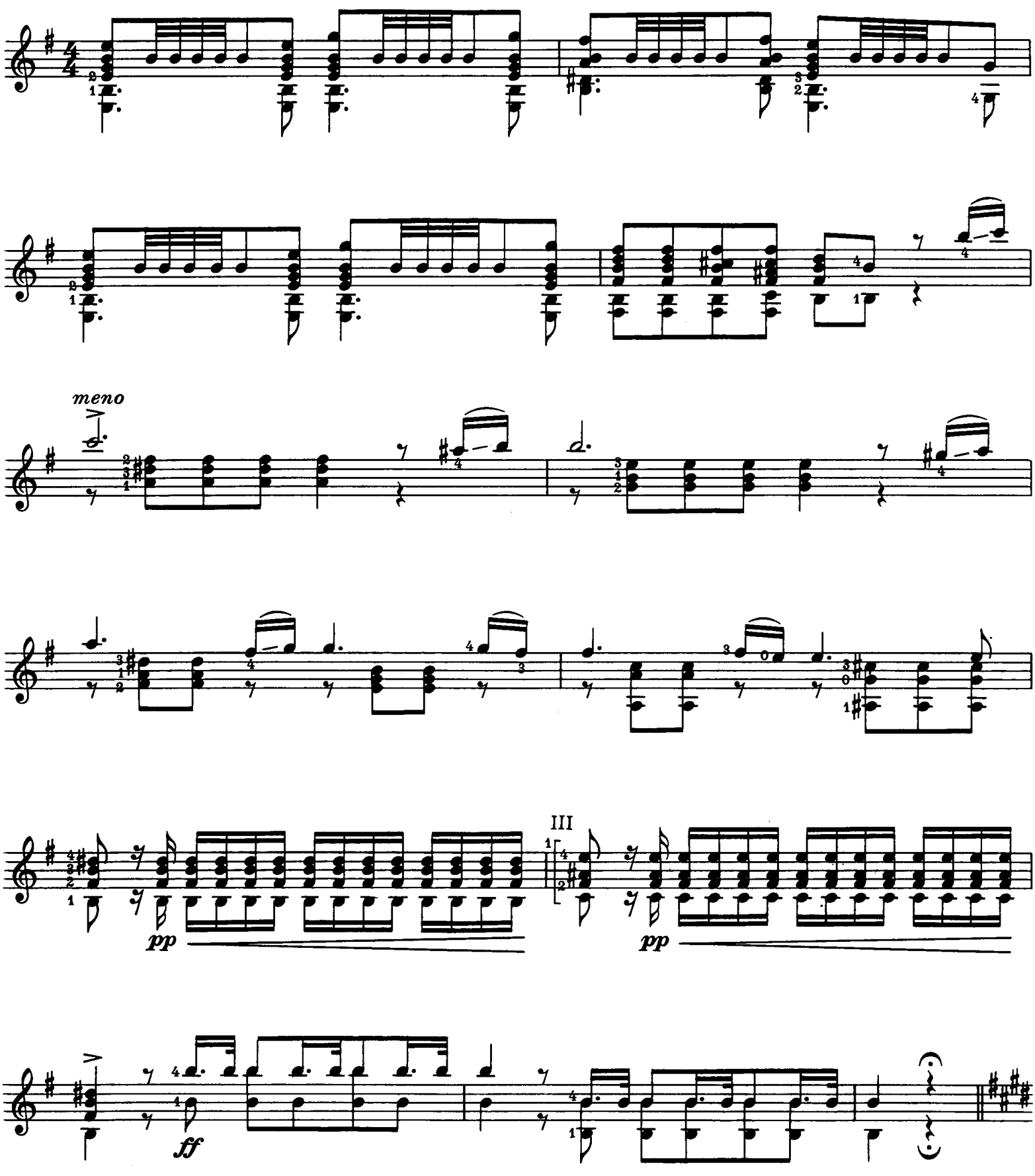

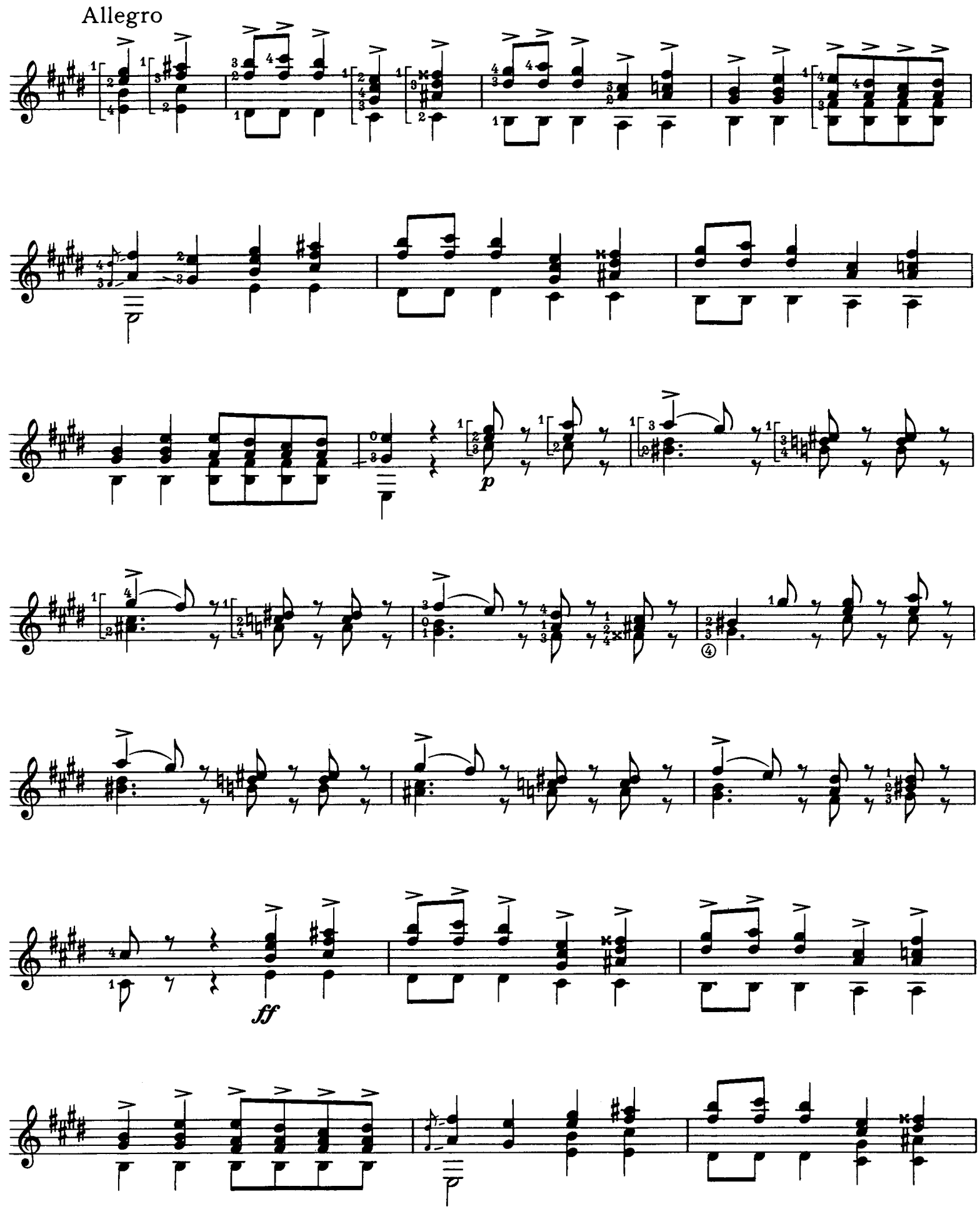
Allegro
p
ff

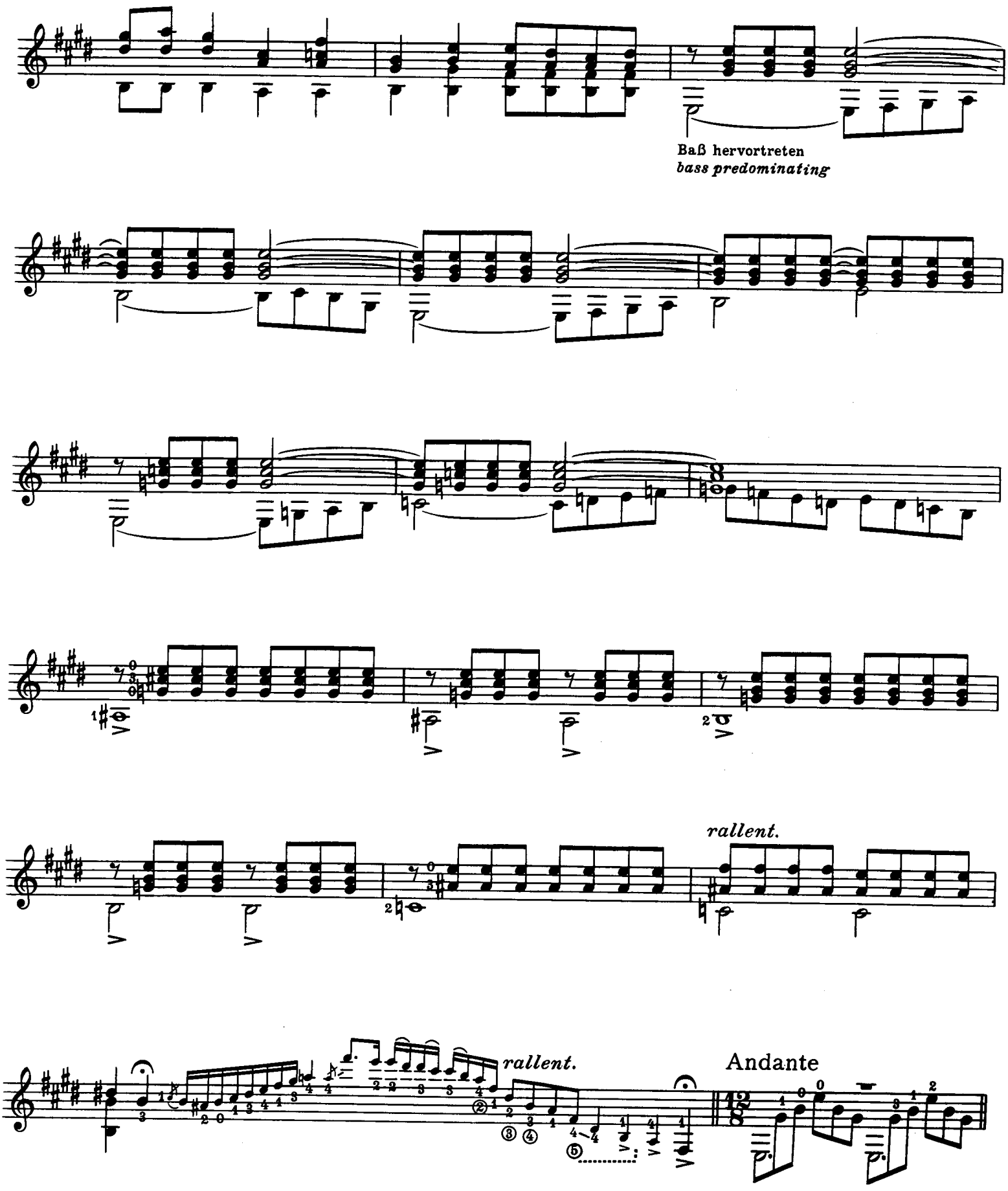
Baß hervortreten
bass predominating
rallent.
rallent.
Andante

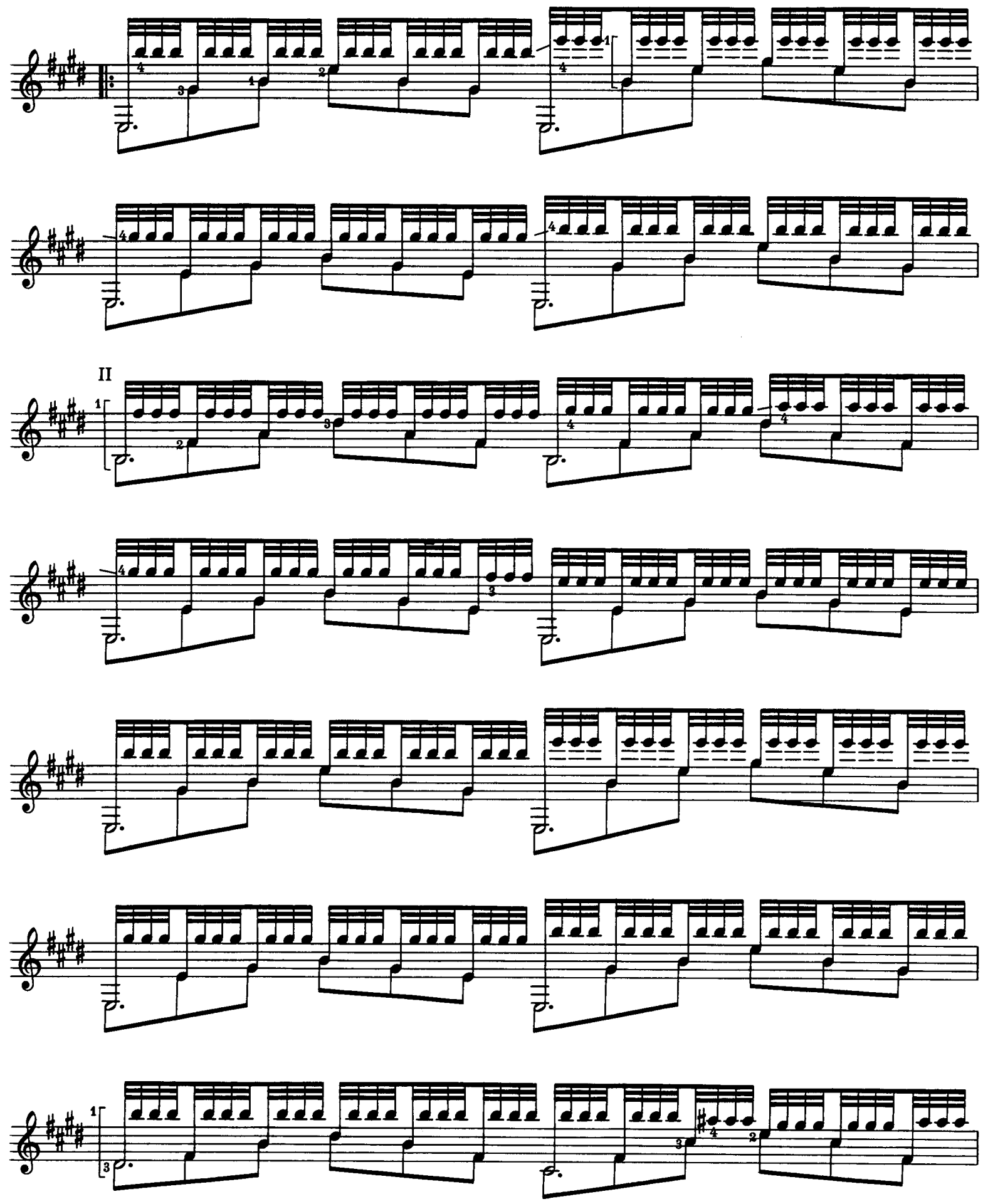
II

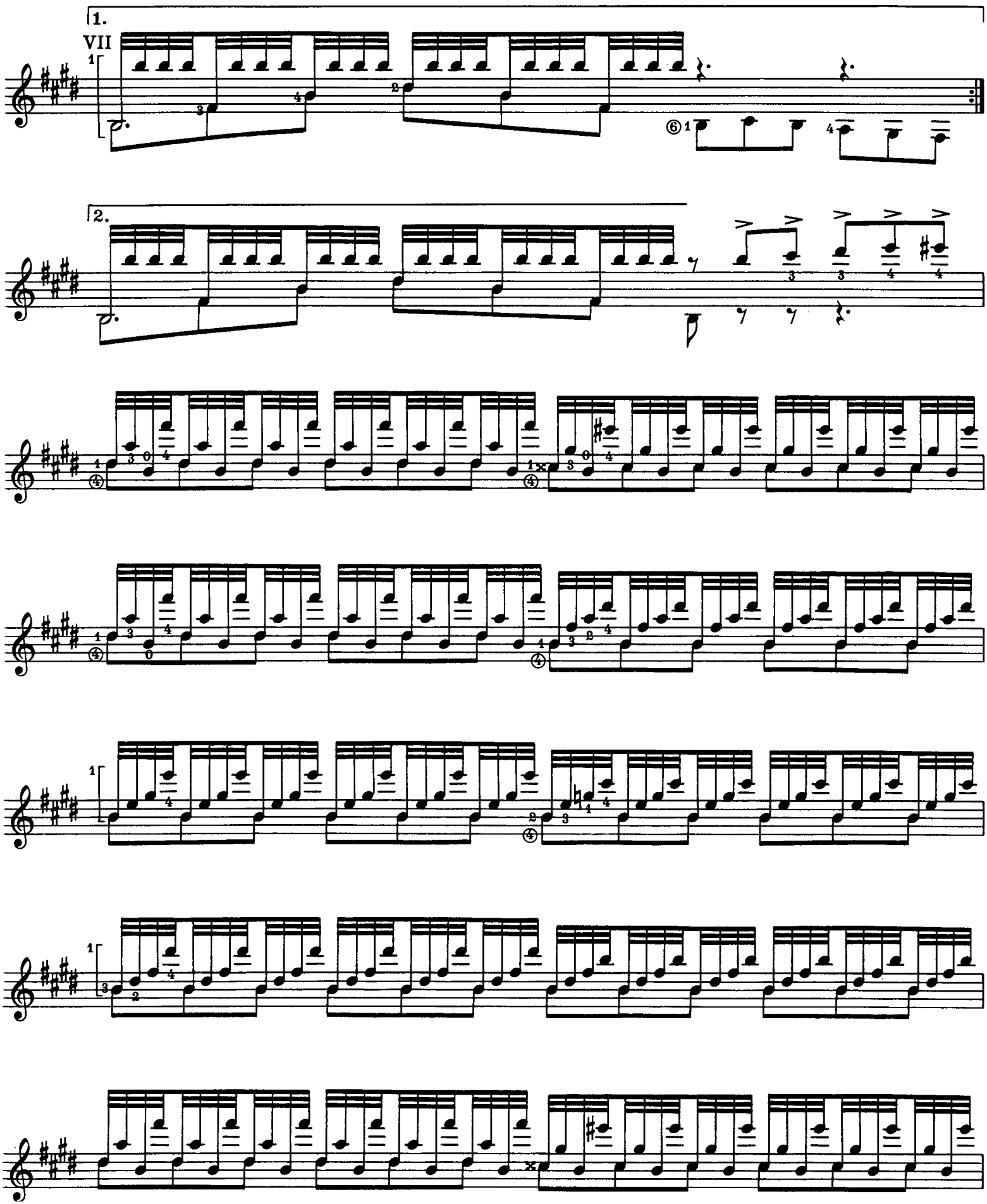
1.
VII
2.

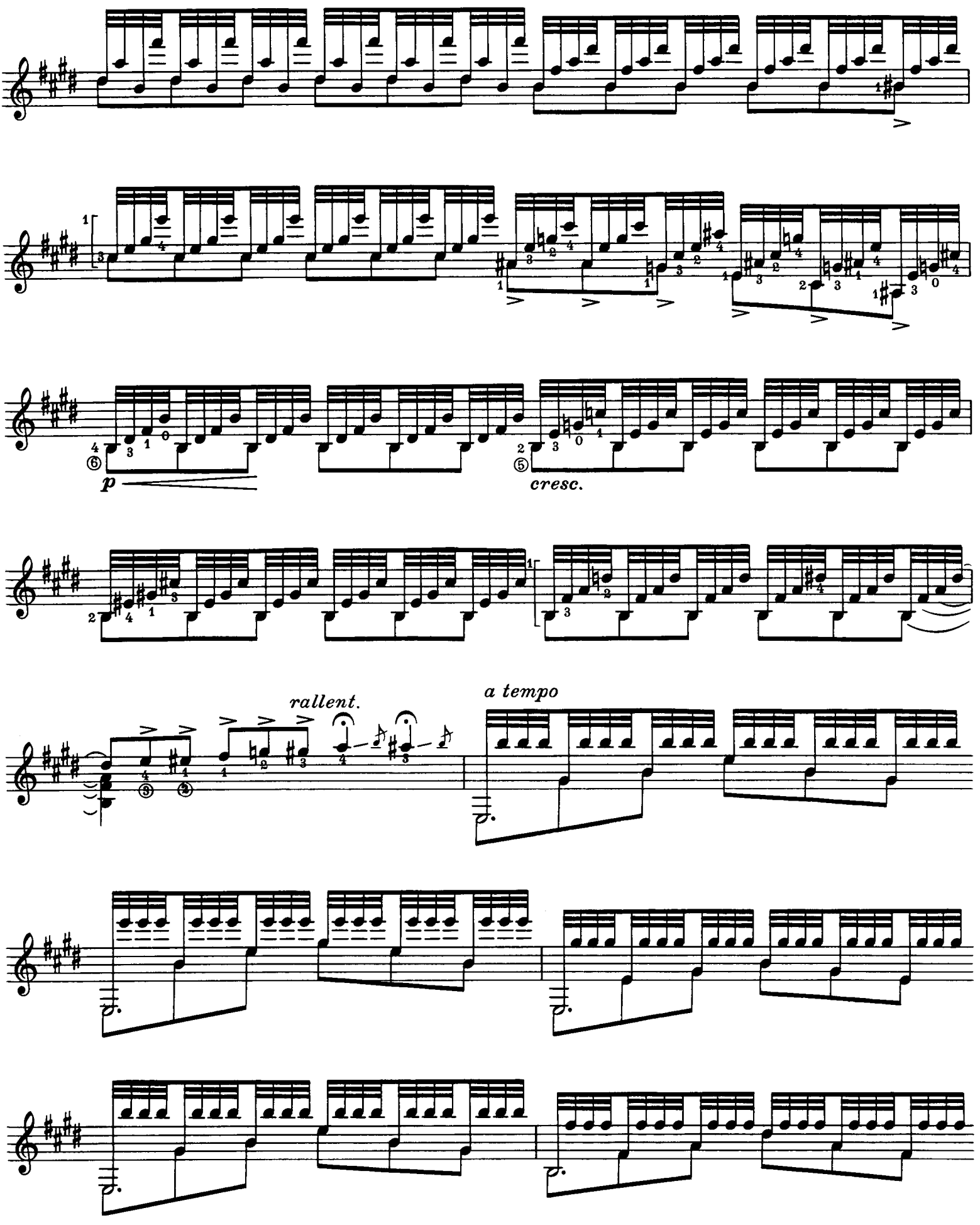
p
cresc.
rallent.
a tempo

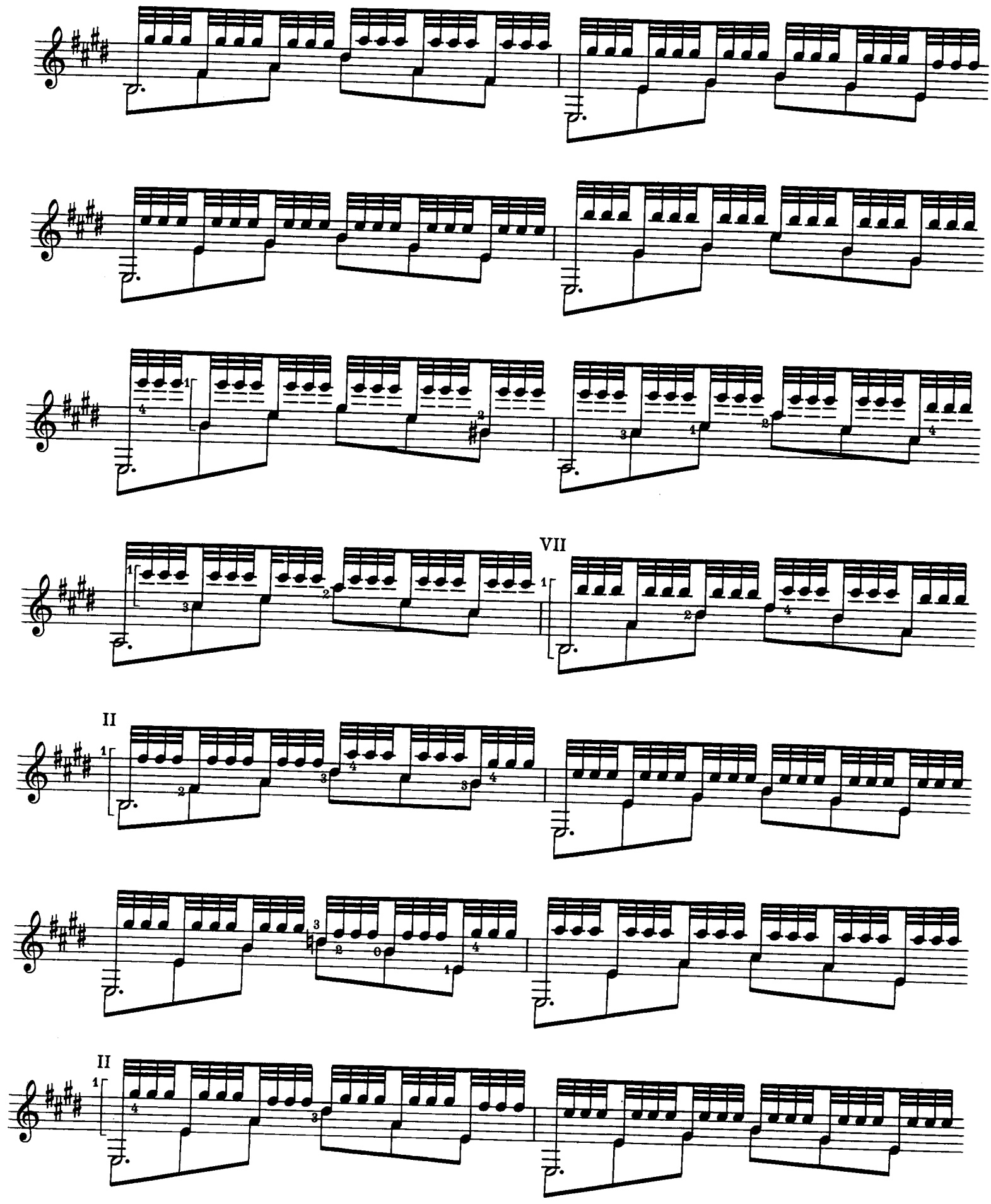
VII
II
II

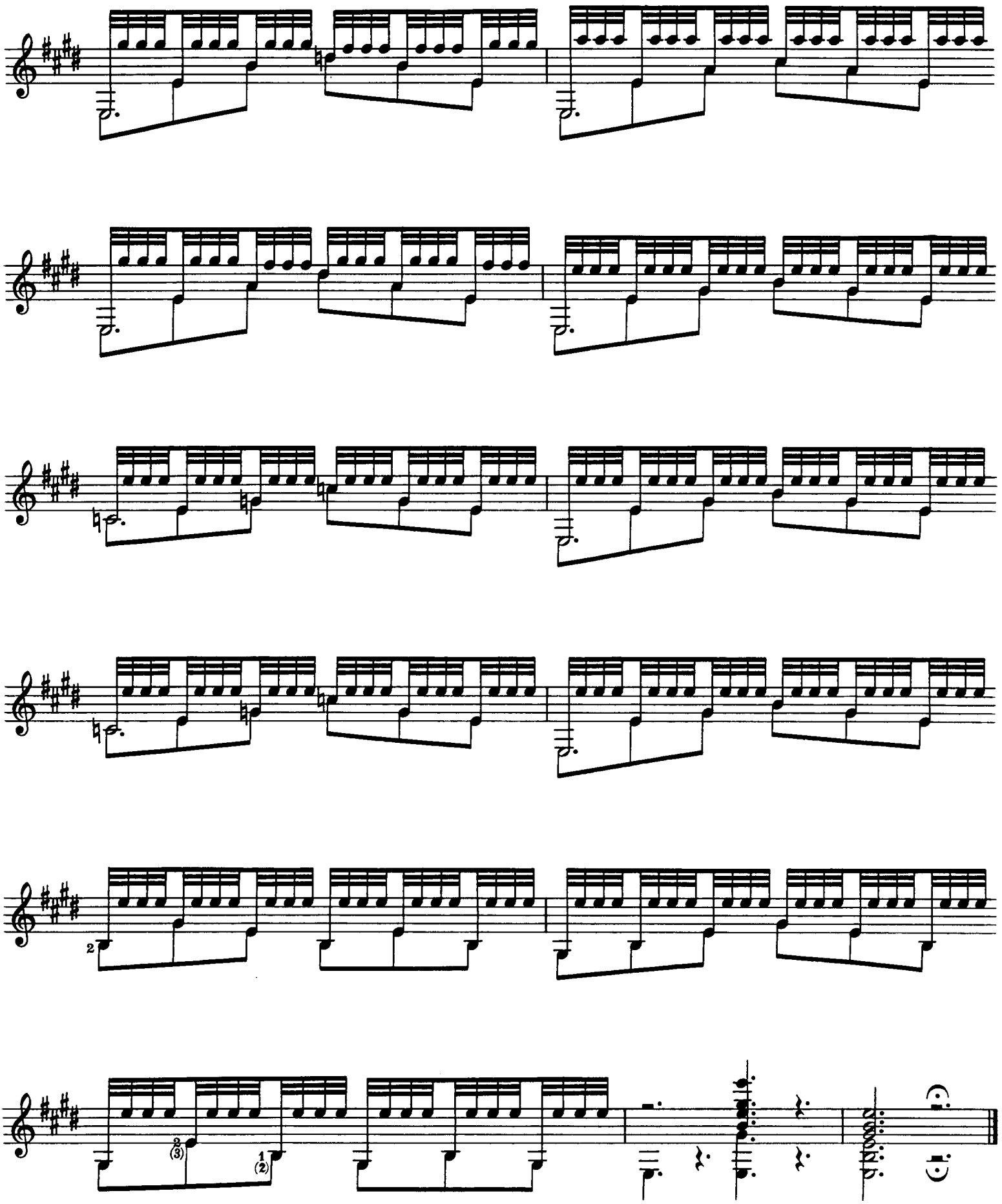

The composers

Fernando Sor
b. 1778 Barcelona, d. 1839 Paris
Was taught music in a monastery; devoted himself especially to the guitar and wrote a large number of sonatas, studies, variations and divertissements for this instrument; composed as well operas and ballets but with little success; one of the most significant composers for the guitar.

Anton Diabelli
b. 1781 Mattsee (Salzburg), d. 1858 Vienna
Composition pupil of Michael Haydn; from 1803 piano and guitar teacher in Vienna; later music publisher (Franz Schubert's principal publisher); among other works composed a number of pedagogic pieces for piano and guitar as well as solo works for the latter.

Nicolò Paganini
b. 1782 Genua, d. 1840 Nizza
Famous violin virtuoso; for a while devoted himself to the guitar, which he had learned from his father and on which he also became a virtuoso; wrote a number of works for violin and guitar, string quartet and guitar and several occasional works for guitar solo.

Matteo Carcassi
b. 1792 Florence, d. 1853 Paris
Went to Paris in 1820 and was well known as guitarist and guitar composer; undertook several recital tours; seemingly a rival of Carulli in Paris he had a difficult position; c. 80 guitar compositions published, of which the Guitar Method (op. 59) and the Studies (op. 60) are particularly important.

Mauro Giuliani
b. 1781 Barletta, d. 1829 Naples
Came to Vienna in 1806 where he was a popular and esteemed composer for and player of the guitar; wrote more than 200 compositions for guitar, which are among the most important of his period. In 1819 left Vienna and returned to his native country Italy.

Johann Kaspar Mertz
b. 1806 Pressburg (Bratislava), d. 1856 Vienna
After 1840 lived in Vienna; undertook several recital tours and was thought highly of as a guitar virtuoso; composed many works for guitar.

Napoleon Coste
b. 1806, d. 1883 Paris
Guitar teacher and performer; from 1830 lived in Paris; had connections with Aguado, Sor, Carcassi and Carulli; published some 50 compositions; brought out a new edition of Sor's Guitar School.

Francisco Tárrega
b. 1852 Villareal (Spain), d. 1909 Barcelona
Celebrated guitarist and teacher who founded a new guitar school which went beyond Sor and Aguado; influenced and determined the further development of guitar playing; composed and arranged works for guitar; wrote no Method but gave individual tuition to each student; best-known pupils were Miguel Llobet, Garcia Fortea, and Emilio Pujol.

José Viñas
dates unknown
Celebrated guitarist of the generation after Sor.